Second Edition

Newport Daily News.

Second Edition

ESTABLISHED 1846. NEWPORT, R. I., THURSDAY, NOVEMBER 8, 1906. PRICE TWO CENTS.

HOW IS IT?

Our newspaper prices are always so low and the goods in our windows always bear the stamp of the high-priced kinds? The confusion is mostly with you. If you'd satisfy your curiosity and inquire, you'd always find that the fine high-priced looking things in our windows aren't near so high priced as you imagine. Beautiful always, but low priced—that's the force that keeps this big store going.

Mahogany Bureaus

Sounds fine, doesn't it? The sight is finer than it sounds—over 30 different designs all drawn up for inspection; beauties, every one, and so little priced you'll scarcely believe it's true. Here's one with large French pattern plate mirror, between gracefully outlined standards, base of beautifully figured wood, serpentine shaped top drawers, you'd never guess less than $25.00. **$18.00**

A. C. TITUS CO., 225-229 Thames Street, Newport, R. I.

WE RECOGNIZE

The fact that satisfied customers are good advertisements.

WHEN LOOKING FOR A HOME OF YOUR OWN COME IN AND SEE US AND BE ONE OF THEM.

Wm. E. Brightman,

Cor. Spring and Franklin Streets.

NEW ARRIVALS OF

JAPANESE WINTER KIMONAS.

Special for Next Few Days.

$3.50 Flannelette Kimonas at $1.95

200 Japanese warm, durable and comfortable flannelette Kimonas. Six desirable colors, assorted patterns with butterflies, cherry blossoms, fans, etc., very pretty in effect, made in all sizes, positively material will cost more than $2.50. Made to sell $3.50. Special at

$1.95

AN IMMENSE VARIETY OF

Padded Kimonas and Dressing Sacques

Artistically embroidered on best quality China silk. Here are fashion and style for well dressed women; also plain color silk, padded. Suitable for gents' smoking or lounging sacques, at very low prices.

☞ 500 Selected Chinese Lily Bulbs just come in.

The New Store, JOHN H. KAZANJIAN & CO.

Open Saturday Evenings. Tel 1020 Cor. Bath Road

HYDRANGEAS

[illegible] large coverings for the winter, [illegible] large, light, non-tunnel [illegible] that are just the thing. I have, [illegible] some BARRELS of various sizes, [illegible] into flower-tubs.

HENRY A. THORNDIKE,

Bridge and Second Streets.

OSTEOPATHY.

CLARENCE H. WALL, D. O.,

Office 124 Mill Street,

NEAR BELLEVUE AVENUE.

Hours 11 to 4. Tuesday and Friday

WOULD NOT LAST OVER TWO HOURS

Twelve-Inch Gun in Use at Coast Fortifications.

Statement Made by Brigadier General Crozier.

WASHINGTON, Nov. 8.—That the 12-inch gun now in use at most of the coast fortifications of the United States would not last through an engagement of two hours, the period that would elapse from the time the leading vessel of a fleet would come within the range, until the last vessel would pass beyond the range of the guns, is the statement made by Brigadier General William Crozier, chief of ordnance, whose annual report was made public at the War Department today.

General Crozier thinks that it is of the utmost importance that some method be devised whereby the necessary gunpowder can be secured with less expense than that involved in using the very high velocities of projectiles now employed, with the accompanying rapid wearing away of the rifling, in such a manner as to destroy the accuracy of the gun after a few rounds. The 12-inch gun will last for about 60 rounds, and as the gun is capable of firing for a considerable interval, at the rate of 45 rounds per hour, it can be seen that the limit of the life of this gun could be reached in less than an hour and a half.

Similar statements can be made with regard to guns of smaller calibres, says the report, although, as the calibre diminishes, the admissible velocity increases. By lowering the velocity of the 12-inch projectile from 2,500 feet to 2,250 feet per second, the life of the gun is increased to 200 rounds. The penetration of armor is reduced by the process, that of the 12-inch at 10,000 yards coming down from about 10½ inches to about 9 inches, and the range at which its projectile would penetrate 12 inches of armor plate being reduced from about 8,000 yards to about 6,000 yards.

The chief of ordnance states that it appears that by using in the situations requiring the greatest power a 14-inch gun with 2,150 feet per second velocity of projectile, instead of the 12-inch gun, with 2,500 feet per second initial velocity, the army would secure a better gun, and a gun which would last four times as long. General Crozier states that the Taft board for the revision of the report of the Endicott board on coast defenses recommended this gun, and that the department has decided to use it in place of the 12-inch gun in situations where the highest power is required, and the 12-inch gun as a maximum calibre has been abandoned.

General Crozier says that plans and specifications are in preparation for the army smokeless powder factory, for which Congress at its last session appropriated $167,603.

In speaking of small arms, the general states the magazine rifle, 1903 model, was supplied to the regular troops in the United States for their use during the target practice, and that the improved rifle of 1905 model, with knife bayonet and rear sights, has been issued to the troops in the Philippine islands, and will be issued to the troops in the States, and the first issue recalled. As a result of tests during the year, some changes have been made in auto-loading magazine rifles which may eventually render them satisfactory for service use. The manufacture of small arms ammunition is somewhat more expensive than formerly due to the increase in the cost of brass and lead.

General Crozier states that a number of militia batteries have been supplied with the new 3-inch field artillery material and others are being rapidly furnished with it.

MORE THAN 100 HOUSES BURNED.

Loss of $1,000,000 From Fire Near Canton.

Marines From Foreign Vessels Combat Flames.

HONG KONG, Nov. 8.—A despatch from Canton, today, reports that a conflagration is raging on the river side opposite the European quarter on the island suburb of Shameen. A strong wind is blowing, and over 100 houses have already been destroyed. The European settlement is said to be in no danger.

More than 500 houses have been destroyed, including all the restaurants, brothels and gambling houses, and the fire is still burning fiercely. The window of a house on the island of Shameen became ignited, but the blaze was promptly extinguished and Shameen is not now in peril.

Marines from the foreign vessels in the harbor have been landed and are combatting the flames. No lives have been lost, but the damage already exceeds $1,000,000. The cause of the fire is unknown.

LATEST NAVAL NEWS.

Orders to Officers and Movements of Vessels Reported Today.

(Special despatch to the News.)

WASHINGTON, Nov. 8.—The following orders to officers were issued by the Navy Department today:

Lieutenant Commander E. S. Kellogg, commissioned.

Lieutenant A. M. Cook, detached from the Naval Academy and ordered to the Texas.

Lieutenant C. C. Fewel, detached from the Princeton and ordered home.

Lieutenant H. C. Musin, detached from the Brooklyn and ordered to the Indiana.

Lieutenant H. H. Royal, detached from the Texas and ordered home.

Lieutenant N. Mansfield, detached from the Columbia and ordered home.

Paymaster G. P. Dyer, detached from the Missouri and ordered home to wait orders.

Paymaster F. K. Perkins, detached from the naval training station, San Francisco, and ordered to continue other duties.

Paymaster G. G. Seibels, ordered to the Missouri.

Gunner H. Rieck and Chief Carpenter G. J. Shaw, detached from the Newark and ordered home.

Warrant Machinist A. Anschuetz, detached from the Texas and ordered to the St. Louis.

The following movements of naval vessels were reported to the department today:

Sailed—Saturno, from Mare Island for Puget sound; Potomac, from Sydney, N. S., for Birch Cove.

Arrived—Stockton at Norfolk, Marcellus at Hampton Roads, Newport at Boston, Princeton at Puget Sound, Patchin.

KEHL PUT UNDER ARREST.

In 1903 Tried to Kill Roosevelt and Now Appears in Panama.

NEW YORK, Nov. 8.—A Panama special to the Herald says: Jerman Kehl, who in 1903 tried to gain admission to the White House with the declared view of killing Mr. Roosevelt, arrived in Panama yesterday from Chili, and was put under arrest. Physicians declared him insane. He will be sent back to Chili.

There are a number of secret service men now on the isthmus to look after the safety of the President. For weeks the canal zone police and detectives have kept close watch on all arrivals at ports between Panama and Colon.

CRUPPI PRODUCES FORGED LETTERS

By Which Count Boni Tried to Hurt Lawyer Kelly.

Maitre Bonnet Demands Examination of Witnesses.

PARIS, Nov. 8.—The hearing of the Castellane divorce suit was resumed before Judge Ditte in the palace of justice today. Maitre Bonnet, of counsel for Count Boni de Castellane, consumed less than an hour in concluding his argument for the count. He continued his criticisms of Edmund Kelly, the American lawyer of the countess, and persisted in his demand for an examination of the witnesses, in order, he said, to permit of the case being probed to the bottom. Counsel added that in the event of a divorce being granted the count asked for permission to see his children two days each week and a month in summer, and that the countess be enjoined from taking the children to America without his consent.

So far as money was concerned nothing would be much altered by a divorce. It would only mean final financial ruin for the count. It was impossible for him to meet his outstanding obligations, amounting to $21,000 a year. The remainder of his ancestral inheritance would have to be sold. If his wife desired to present him in such a light before the world he had nothing more to say. Nevertheless, it seemed only just that he should be reimbursed the $340,000 which he obtained by the sale of his share of the ancestral forest of Lateny and which was contributed to the household expenses.

Counsel concluded with asserting that he was convinced that the countess, if free to obey the dictates of her conscience, would yet consent to a reconciliation and solemnly assured the court of the count's respect, esteem and undying affection for his wife.

Maitre Cruppi, for the countess, in reply, charged the count's lawyer with seeking to divert attention from the issue at the bar, by making an unprecedented and baseless attack on Mr. Kelly, who, counsel declared, enjoyed a standing in the United States and France which made his defense superfluous, he being a member of the New York bar and counsel for the United States legation in Paris for the past 25 years. Maitre Cruppi read a letter from Mr. Kelly, denying the charges made against him, and saying that until the names of the persons mentioned were introduced by counsel for the count, he had never heard of those he was supposed to have bribed.

Maitre Cruppi then produced what he declared to be forged documents by which, counsel charged, the count in July last attempted to convince his wife that Mr. Kelly was concerned in a plot to accomplish his political ruin.

At the conclusion of the pleadings, the case was adjourned for a week.

Several sharp passages between Maitre Cruppi and Bonnet took place, one of them compelling the intervention of Judge Ditti. Finally Maitre Bonnet asked the court to postpone the case for a fortnight, in the hope of a final reconciliation, but the judge refused to do so, and adjourned the hearing for a week. The court after hearing the public prosecutor next week will announce its decision either for a divorce, or for an examination of the witnesses. The creditors' case, in which Count Boni, the Countess de Castellane and George J. Gould as trustee are made joint defendants, was called after recess today. This suit, which is brought by six creditors, involves $540,000.

Maitre Millerand contended that the countess under the regime of separation of property was responsible with her husband for the expenses of the household. Maitre Millerand ridiculed the attempts of opposing counsel to depict her as living in a state of poverty. The count, he asserted, had not squandered all her money. The countess should pay her share of the extravagances. In a single month she had spent $120,000. The ceiling of her bedroom cost $160,000, with the furniture to match.

Among the other extravagances mentioned by counsel were $200,000 for jewels, $21,233 for horses, $22,800 for automobiles, $14,000 for Duran's portrait of the countess. The bills in the present case include judgments against the count. There is a bill from a dressmaker for dresses and money advanced amounting to $98,235, another for $23,200 and another for $15,370.

Maitre Millerand, of counsel for the creditors did not finish his pleas, and the case was adjourned for a fortnight.

SAIL FOR PINE BLUFF.

Battleships Louisiana, Washington and Tennessee Leave Newport News.

NEWPORT NEWS, Va., Nov. 8.—Battleship Louisiana and her convoy, cruisers Washington and Tennessee, sailed today for Pine Bluff in upper Chesapeake bay, where President Roosevelt and party will board the battleship.

The pilot on board the warships expects to pass out of the capes, bound for Panama about 2 a. m. tomorrow. The Louisian has been equipped with 30-foot non-sinkable and non-capsizable life boat, which is supplied with provisions and water for six days, and is manned by 12 picked men of the navy, to be used in case of mishap.

BLACK CLOTHES.

Evening Dress, Frocks, Morning Coats.

COMMERFORD, IMPORTING TAILOR, 218 Thames St.

FOR SALE—Hope street, Cottage, 9 rooms, bath, hot water heat. —price $4,000. John F. J. O'Connor, 32 Franklin St.

FOR SALE—Newport avenue, 12 room house, W. C., furnace heat, Stable; lot 50x100, Price $4,000. John F. J. O'Connor, 32 Franklin St.

SPECIALS IN SMOKED GOODS.

Todd's Virginia Hams,
Beechnut Hams,
Beechnut Bacon in jars and by the strip.
Kingan Hams, Bacons & Tongues,
Dold's Bacon.

J. ALTON BARKER, 346-348 Thames Street.

NOTICE!

DESCRIPTION

Filed in the office of the Secretary of State, pursuant to the provisions of section 1, of chapter 627 of the Public Laws, passed March 3, 1899, entitled, "An Act to protect the Owners of Cans, Bottles and other Vessels used in the sale of Mineral Waters, Milk, Beer, Cider, Wine or other Beverages and Compounds." Name of person, copartnership or corporation, Dennis W. Sheehan. Principal place of business, 18 and 20 Kinsley's Wharf, Newport, R. I. Nature of business transacted, bottling and selling of mineral waters, beer, ales, wines and other alcoholic beverages. Kind of receptacle used, bottles, jugs and boxes. Description of the name, device or other designation of ownership: On bottles and boxes, "D. W. Sheehan, Bottler, Newport, R. I." or "D. W. Sheehan, Newport, R. I."; on jugs, "D. W. Sheehan, Newport, R. I."

In witness whereof, I have hereunto signed my name this twenty-sixth day of April, in the year 1906.

DENNIS W. SHEEHAN.

For Sale

On one of the widest streets down town, 7-room cottage, modern in every way, with bath, hot water heater, set tubs and hard-wood floors. If taken at once, $3,100.

—APPLY TO—

J. B. PARSONAGE, 525 Spring Street. Corner Narragansett Avenue.

Geo. E. Vernon & Co.

Cabinet Makers, Decorators —AND— Upholsterers.

IMPORTERS OF Antique Furniture

91 John Street.

Strictly Fresh

Phila. Capons,
R. I. Chickens,
Broilers,
Geese,
Ducks
Squabs, etc.

White Button Mushrooms.

Marlborough Market, H. H. Barner, Proprietor.

NO. 1661.

Antiseptic Dentifrice

Is the best for the teeth.

POWELL'S DRUG STORE, Corner Thames and Pelham Streets.

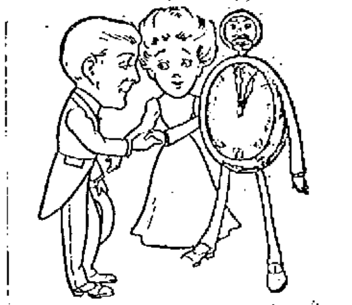

It's time you knew of the winning ways of our market.

We always have something that makes the foundation for a hearty meal.

We have dressed up today some extra tender Chickens for roasting. If looking for something to whet a delicate appetite this is what you want.

F. B. Coggeshall, 2 Washington Sq.

The BEE HIVE.

SPECIAL SALE

—OF—

LACE CURTAINS!

Having just received a large shipment of Lace Curtains, bought at remarkable reduction from their actual value, we shall place same on sale tomorrow and invite inspection whether you wish to buy or not.

Lace Curtains, 3 yards long and 45-inch wide, actual value 98c., at 75c. a pair.

Lace Curtains, 3½ yards long and full width, actual value $1.25, at $1 a pair.

Lace Curtains, 3½ yards long, and extra wide, actual value $1.98, at $1.50 a pair.

Lace Curtains, 3½ yards long, extra wide, made of double cable net, actual value $3.50, at $2.50 a pair.

One small lot of Bobbinet Curtains, with lace ruffles and some with insertion, a handsome sitting room curtain, 2½ yards long, actual value $2, at $1.50 a pair.

Small lot of high-grade Irish Point Curtains, mounted on best quality net, handsome patterns, at $4.75 a pair.

We have reduced our Striped Cottage Curtains from $1.25 to 92c., from $1.50 and $1.75 to $1.25 a pair.

We also carry a large assortment of Muslin Curtains.

Special lot of Muslin Curtain, full length and width, at 39c. a pair.

Special lot of Muslin Curtains, made of fine cloth and nicely tucked, at 65c. a pair.

If you are thinking of buying new Portieres, do not fail to give us a call, as we can suit your taste and pocket-book.

Our sale of Wool Blankets is still going on, and we are receiving compliments every day, and do you know why? Because we bought our blankets before the big advance in woolen goods had started, hence our low prices.

Come and look at our California All-Wool Blankets at $5.50 a pair, and they are the full 11-4 size.

At $3.50 we can give you a full 11-4 Blanket, half wool.

At $4.75 we can give you a full 11-4 Blanket, 3-4 wool.

A very fine California Wool Blanket at $7.25, worth, according to today's prices, $9.

A special lot of Heavy Cotton Blankets, full 11-4 size, extra heavy, at $1.25 a pair.

KRINKLEDOWN.

This beautiful new eiderdown cloth is a revelation to all who have used the ordinary goods. A real novelty, stylish, all wool; the ideal fabric for making dressing sacques, kimonos, bath robes, baby cloaks, coats, blankets, etc.; 26 inches wide; comes in white, pink, blue, red and gray. 50c. a yard.

THE HESS-LEYS CO.

October 27, 1906. Open Saturday Evenings.

IT IS IMPERATIVE

That our place be closed immediately in order to save the heavy expense of running the same when our stock is so very low. We beg to direct your immediate attention to the following.

EXTRAORDINARILY BIG BARGAINS!

Crepe Kimonas, dark ground with light floral designs, at [illegible]c. each from 85c. Gold Cord for cushions, etc., at 25c. yard from 50c. and 75c. Gold Thread at 5c. skein from 15c. Furniture Gimp at 2c. yard from 5c. Carpet Binding at 1c. yard from 3c. Window Shades and fixtures at 18c. each. Silk Curtain Loops at 5c. pair from 15c. pair. Portiere Loops in green and red at 20c. a pair from 50c. pair. Oak Curtain Poles and Fixtures at 19c. set from 35c. White Enameled Curtain Poles and Fixtures at 14c. set from 25c. Blue Cotton Fringe for curtains, table covers, etc., at 2c. yard from 9c. Armenian Drawn Work Doilies at $4.50 dozen from $9 dozen. Anatolia Curtains [illegible] green and blue, trimmed with hand-made fringe at $1.55 pair originally $3.50 pair. Luxurious Turkish Towels at 89c. each from $3 pair. Antique Malatia Embroidered Table Covers [illegible] from $7.50 and $10. Large Indian Prints at $2.25 each from $4 and $5. Small India Prints at 50c. from $1. French Tapestry Portieres at $7.75 pair from $12.50. Fur Baby Carriage Robes, lined and quilted at $3.75 from $7.50. 6x9 Cotton [illegible] Rugs at $4.50 from $6.50. 6x3 Saxony Rugs at $5.75 from $10.50. 9x12 Japanese Blue and White Cotton Rugs at $17.50 from $30. Hand-Made Bedroom Rugs, 7x4 at $4.75 from $8.50. Blue and White Bathroom Rugs at 75c. each from $2.50. Antique Bokhara Saddle Bags at $5 each from $10 and $12. Large Kazak Rugs at $15 each from $35. Candle Shades in all colors at 5c. each; originally 20c. Blue and White after-dinner Cups and Saucers at 7c. each originally 20c. Large Kaga Tea Cups and Saucers at 19c. Large Ovari Cups and Saucers at 12c. originally 30c. 75 other Cups and Saucers (few of each kind) at 25c., 38c., 50c. and 70c. Chinese Bouillon Cups and Saucers at 10c. from 25c. from 50c. Japanese Bouillon Cups and Saucers at 10c. from 25c. Japanese Hand-painted Panels at 3c. each from 10c. Japanese small Open Fans at 1c. each originally 5c. Green Jardinieres in Awaji ware at 45c. each from $1. Hand-painted Rose Jars at 10c. from 30c. Large Telescope Baskets for dress-suit cases, etc., at 25c. each.

☞ Call early to be sure of securing the articles wanted. Some of the items advertised will not last over one or two days.

Telephone 1011. THE KAZANJIAN COMPANY. KAZANJIAN BUILDING.

YOU CAN SAVE DOLLARS

By the Use of

Storm Windows.

FOR SALE BY

RALPH R. BARKER,

99 SPRING STREET.

This Morning's News.

ANOTHER CABINET CHANGE.

James R. Garfield to Become Secretary of the Interior.

WASHINGTON, Nov. 7.—The President late this afternoon announced another cabinet change, which will occur March 4, 1907, when Ethan Allen Hitchcock of Missouri, secretary of the Interior, will retire voluntarily and be succeeded by James R. Garfield of Ohio, at present commissioner of corporations in the Department of Commerce and Labor.

The President at the same time made formal announcement of his intention to nominate William H. Moody of Massachusetts, Attorney General, as associate justice of the Supreme Court, to succeed Henry B. Brown of Michigan, who has retired.

Other official changes were announced as follows: William A. Richards of Wyoming, commissioner of the General Land Office, has resigned, to take effect March 4 next; Herbert Knox Smith, assistant commissioner of corporations, will succeed Mr. Garfield as commissioner. A successor to Mr. Richards as commissioner of the General Land Office has not yet been chosen.

The official announcement of the impending changes given out at the White House is as follows:

"The President announces the appointment of Attorney General Moody as Justice of the Supreme Court, to succeed Mr. Justice Brown.

"The Secretary of the Interior, Mr. Hitchcock, has informed the President that he would be unable to stay after March 1. Mr. Hitchcock has for some time felt that the very exhausting work he has been engaged in for over eight years in the Interior Department was wearing on him so as to make it impossible for him much longer to remain. At the President's earnest request he consented to accept a reappointment on March 4, 1905, at the time of the President's inauguration. But he then stated that he could not say how long he could stay, and he feels that now he must insist upon being relieved after March 4. The President urged him to accept the ambassadorship to France, but Mr. Hitchcock feels that he is entitled to absolute rest and was obliged to refuse the offer.

"The President went carefully over with Mr. Hitchcock the choice of a successor who could be depended upon to carry on with absolute fidelity the present policies of the department and agreed with Mr. Hitchcock that the best man to carry on the exceedingly onerous, difficult and responsible work of the department was Mr. James R. Garfield, at present commissioner of corporations. Mr. Garfield has accordingly been notified that he will be appointed on March 4, when Mr. Hitchcock retires.

"Commissioner Richards has informed the President that in accordance with his intention expressed to Secretary Hitchcock last May, he will resign, his resignation to be effective March 4. This will complete eight years of service in the land office, four years as assistant commissioner and four years as commissioner. His successor has not yet been decided upon.

"The assistant commissioner of corporations, Mr. Herbert Knox Smith will succeed Mr. Garfield as commissioner of corporations."

FROM OCEAN TO OCEAN.

Harriman Victorious in Great Trans-Continental Railroad Fight.

NEW YORK, Nov. 7.—By the election today of J. T. Harahan as president of the Illinois Central Railroad Company, to succeed Stuyvesant Fish, it is believed that E. H. Harriman has at last realized the fulfillment of his plan to control a railroad line from the Atlantic to the Pacific oceans. In this great plan the Illinois Central was the one link missing to complete a line of track from New York to San Francisco and Portland, Or., from the Great Lakes to the Gulf of Mexico and from the Gulf to the Pacific again.

Until within a few months eastern terminals of the Harriman system were at Kansas City, Omaha and New Orleans. The first important step in the direction of securing the desired outlet on the Atlantic seaboard for the Union Pacific and Southern Pacific Railroads is believed to have been taken by Mr. Harriman several weeks ago, when it was reported that one of the roads under his control had taken over control of the Baltimore & Ohio company, which was sold by the Pennsylvania Railroad Company. This would give Mr. Harriman a route from Chicago and St. Louis to Baltimore and New York.

To complete the ambitious proposition for a continuous line from ocean to ocean it was necessary only to connect the Western terminals of the Baltimore & Ohio with the Eastern terminals of the Southern Pacific and Union Pacific and this purpose the Illinois Central serves amply. Its line from Omaha to Chicago ties together the Union Pacific and Baltimore & Ohio, while the Illinois Central branch from Chicago to New Orleans gives the Southern Pacific entrance into Chicago and the seaboard. Taken together, this system, if united, puts under one control more than 23,000 miles of track capitalized at more than $1,700,000,000.

The meeting yesterday is reported to have been a stormy one. The directors who voted for Mr. Harahan were John Jacob Astor, John A. Auchincloss, Robert W. Goelet, James T. Harahan, E. H. Harriman, Walter Luttgen, Charles A. Peabody and Cornelius Vanderbilt. The following directors did not vote: Stuyvesant Fish, Charles M. Beach, J. DeWitt Cutting and Charles S. Deneen, governor of Illinois, who is ex-officio member of the board. John C. Welling, another director, was not present, owing to illness. No successor to Mr. Harahan was chosen, but the other officers of the company whose terms expired were reelected by a vote of 10 to 0, Messrs. Fish and Beach not voting. Shortly before the meeting the eight directors who voted for Mr. Harahan sent a letter to President Fish giving their reasons for refusing to vote for his reelection.

FLOYD LACKS MAJORITY.

Great Interest Manifested in the Question of License.

CONCORD, N. H., Nov. 7.—Two hundred thirty-three towns and wards in New Hampshire give Floyd, Republican candidate for governor, [illegible]; Jameson, Democrat [illegible]; Tetley, Prohibitionist, 1,5[illegible]; scattering [illegible]. The same towns and wards in 1902 gave Bachelder, Republican, [illegible]; Hollis, Democrat, 28,962; Berry, Prohibitionist, 1,327; scattering 1351. Net Republican loss, 4,571.

The 52 towns and wards which have not yet been heard from gave, in 1902, to Bachelder, Republican, 5,581; Hollis, Democrat, 4,772; Berry, Prohibitionist, 220; scattering, 155.

If these towns and wards maintain the same ratio of losses and gains shown by that portion of the state thus far at hand, the estimated vote of the state will be: Floyd, Republican, 40,519; Jameson, Democrat, 37,554; scattering, 3,107. Floyd's plurality will be 2,965, and his election by the people will lack 141 votes.

The Democrats made gains in the legislature, although not enough to place in doubt the election of a Republican United States Senator to succeed Senator Henry E. Burnham, or the election of Floyd, in case his contest is thrown into the legislature.

Coming Cabinet Changes.

SECRETARY OF THE INTERIOR HITCHCOCK.
To Retire Next Year.

ATTORNEY GENERAL MOODY.
To be Associate Justice of the Superior Court.

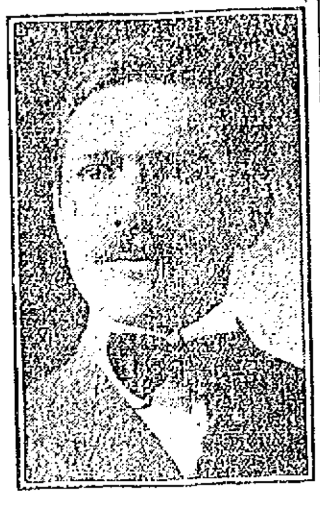

JAMES R. GARFIELD.
To be Secretary of the Interior.

OIL MEN INCREASE WAGES.

General Miller Says Election of Republican Ticket Inspires Confidence.

FRANKLIN, Pa., Nov. 7.—The Standard Oil Company today announced a voluntary increase in wages of employes in the Galena Signal Oil and Eclipse Refineries, located here. The percentage of increase was not stated. About 800 men will be benefited.

General Charles Miller, who made the announcement on behalf of the Galena Signal Oil Company, said that the election of the Republican ticket in Pennsylvania had inspired the management with the belief that still greater prosperity was coming and they desired their employes to share in it.

ADVANCE IN WAGES.

Pennsylvania Road Gives Employes Increase of 10 Per Cent.

PHILADELPHIA, Nov. 7.—The board of directors of the Pennsylvania Railroad Company at a meeting today ordered an advance of 10 per cent in the wages of all employes receiving less than $200 a month. The increase goes into effect December 1. The directors gave the cost of living and the present prosperity of the country as a reason for the advance.

Similar action will be taken by all the companies in the Pennsylvania system east and west of Pittsburg. About 125,000 persons are affected by the advance.

ACTORS TO PAY FULL FARE

Special Privileges Are Cut Off Under the New Law.

ATLANTA, Ga., Nov. 7.—At a meeting today of the conference committee of the Southeastern Passenger Association it was voted that beginning January 1 all theatrical and amusement companies will be charged a uniform passenger rate of two cents per mile. The present rates are two to 1½ cents, according to the size of the troupe. Railway men defend the projected raise on the ground of the Inter-State Commerce Commission's ruling against special-rate privileges in favor of any class of travelers.

SWITCHMEN'S STRIKE OFF.

Defer Action Pending Negotiations With Managers Chicago Roads.

CHICAGO, Nov. 7.—The threatened universal strike of switchmen scheduled to take place tonight on all the 23 roads entering Chicago, has been called off pending further negotiations between members of the union and the managers of the roads. Another conference took place today between committees of the men and the road officials, at which it was decided that action on the threatened walkout would be postponed.

Hass,
TheFlorist,
196 Thames Street.
Telephone 214.

We Have Just Received a New Lot of
PYROGRAPHY OUTFITS.

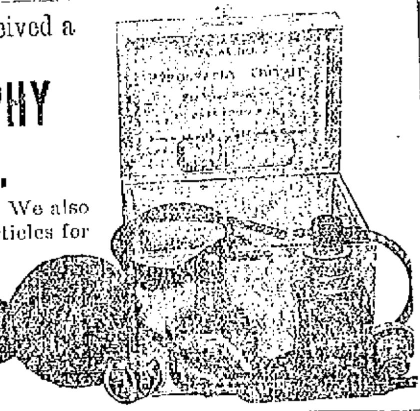

Prices from $2.50 up. We also carry a full line of articles for burning.

GEO. H. CHASE,
Room 4, Over 167 Thames St.
'Phone 644.

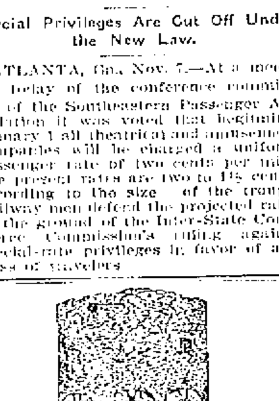

CARPET CLEANING
Just Installed,
Compressed Air System for Cleaning
Carpets and Rugs. Will be returned within 24 hours. Mattresses made over.
MILL STREET LAUNDRY.
Telephone 151.

Arctic Ice Co.
NATURAL AND ARTIFICIAL ICE.
Office, Commercial Whf.
On and after Monday, September 3, the price of ice at wholesale will be as follows:
In deliveries of one ton, 60c. per hundred.
In deliveries of less than one ton, 65c. per hundred.

Home-Made Candy.
BON BONS AND CHOCOLATES A SPECIALTY.
French and German Favors.
ANNIE FENTON,
128 Bellevue Ave. Newport, R. I.
Tel. con.

Preventics, as the name implies, prevent all Colds and Grippe when taken at the sneeze stage. Preventics are toothsome candy tablets. Preventics dissipate all colds quickly, and taken early, when you first feel that a cold is coming, they check and prevent them. Preventics are thoroughly safe for children, and as effectual for adults. Sold and recommended in 5 cent and 25 cent boxes by
JOHN M. CALLAHAN.

LADIES' SWEATERS.
Popular styles and colors in Ladies' Sweaters, from $1.98 up.
GOLF VESTS.
We have these garments in all sizes and colors, from 98c up.
BLANKETS.
Cotton Blankets, from 59c up.
Cotton and Wool Blankets, $2 and $2.50 per pair. Special wool finish.
Wool Blankets from $3.50 per pair up.
COMFORTERS.
Fine Cotton Comforters in all prices from 98c up
FLANNELS and FLEECED GOODS.
The largest assortment of Outing Flannels, Flannelette and Fleecedown in Newport.
WINTER UNDERWEAR.
Merode Hand-Finished Underwear in all grades from Medium Weight Cotton to Extra Quality Wool Garments, from 50c up.
Ladies', Boys' and Girls' Fleeced Underwear, 25c per garment.
GLOVES.
Ladies' and Children's Woolen Gloves, 25c and per pair.
Heavy Cape Gloves, $1 per pair.
Long Gloves, 12 and 16 button lengths, $2.75 and $2.98 per pair.
Wm. B. Sherman, Jr.,
145 Thames Street.

ENCOURAGE HOME INDUSTRIES
By building your fence with
Put up complete on Galvan'd Iron Anchor Posts.
SPECIALTIES.
Ornamental Wire, Pipe, Tennis, Dog, Poultry, Cattle and Unclimable Fences.
PERCY T. BAILEY,
MELVILLE STATION, R. I.

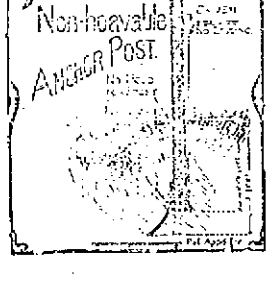

FALL BULBS. This is the Time To Plant Them.
A full line, all colors, in HYACINTHS, TULIPS, etc. You save 20 to 25 per cent in buying of us. Special fine line of SACKED LILLIES, 7c. each, 5 for 25c.

SOME OF OUR SEASONABLE GOODS PRICES:

Perfection Oil Heater,	$4.00
Hustler Ash Sifter,	4.00
Box Sifter,	.65
Coal Hods,	.25, .70
Ash Cans,	$2.25 to 3.50
Luno Mantled Gas Burner, try one,	1.00
Universal Meat Cutter, family size,	1.00
Carpet Sweeper, a beauty,	3.00
Square Horse Blankets, 84x90,	2.25
Skin Robes, 60x68,	12.50

Finest line of ROBES and BLANKETS in the city. With these prices we give 5 per cent coupons.
Automobilists should enjoy one of our FUR COATS. The finest coat ever seen; light and durable, and low in price
—AT—
THE GEO. A. WEAVER CO.'S,
19-23 Broadway.

FOOD CHOPPERS.
Not the old style ones, but the newest with all the latest style cutters, self-cleaning, and self-sharpening. They are made in three sizes and we are selling them while they last, for
85c., 95c, and $1.23.
If you haven't one you should have and now is your chance to procure the best at the above low figures.
The Peckham Co.,
343-345 Thames Street. Tel. 764.

"Cobbler's Outfits."
We have just added to our stock a line of Cobbler's Outfits—Sole Leather, Shoe Nails, Rubber and Leather Cement, Shoe Hammers, Knives, Heel Plates, Shoe Thread, etc.
Now is the time to buy your Hatchets and Axes and we have a complete line to select from (come in and see our hand-forged Axes). Also on hand Wedges, Buck Saws and large Cross-cut Saws.
Don't forget to use 6-5-4 on your stoves. Self-shining and prevents rust.
Alex. N. Barker & Co.,
201 Thames Street.
Paints, Oils and Varnishes, Lumber, Hardware and Cutlery.

THE MILLER HEATER
There is none just as good. We have, the genuine article.
FALL BULBS
Of all of the best quality.
Flower Pots, all sizes.
—AT—
WM. B. SCOTT & CO.'S,
8 and 10 Broadway.

TULIPS. HYACINTHS,
Narcissus, Crocus, Oxalis, Snow Drops, Calla Lilies,
And all other kinds of BULBS.
For Quality and High-priced Bulbs go to
F. L. ZIEGLER, 18 Broadway.

THE TRADES

WHY NOT NOW HAVE
ALEXAND[illegible] N[illegible]OL
Carpenter and Builder,
25 Newport Avenue,
Put hardwood floors in your house. They cost little and are healthful. Jobbing of all kinds promptly attended to.

G. C. Lundgren,
CARPENTER AND BUILDER,
359 Thames street Shop: 3 Long Wharf
All kinds of shop work and jobbing a specialty.

NICKEL PLATING
—AND—
BRASS FINISHING.
A. E. BURLAND,
195 Thames Street

J. B. Cottrell,
STONE WORKER,
Stone Cutter for Monuments, Hat-Stones, Fence Posts and Curbing.
Warner St., Oppo. Island Cemetery.

We are ready at all times to deliver
BLUE CRUSHED STONE
(Screened to any size). Path-Dressing, Plasterers' Sand, Concrete Gravel at lowest possible prices.
PECKHAM BROS. CO.,
Middletown, R. I. Telephone 1041-4
P. O. Address Newport, R. I.

Daniel J. Mahoney, Mason Work.
I will give you an estimate to take down your old ceilings, replacing them with new ones, or concrete your cellar, repair your chimneys, tiling your bathrooms, fireplaces, vestibules, etc. Jobbing of all kinds attended to.
Residence 13 Pond avenue

M. A. M'CORMICK,
Carpenter and Builder
ESTIMATES GIVEN AND JOBBING PROMPTLY ATTENDED TO.
Telephone.

MORGAN BROTHERS
Contractors and Builders,
All kinds of Mason Work, Brick-Laying, Plastering, etc., at short notice and lowest prices.
6 DEAN AVENUE.
Telephone 1496.

J. D. DICKSON.
Electrical Contractor,
BELLEVUE AVENUE

CLARKE & BRIGGS,
Contracting Engineers
FOR
Heating and Lighting.
Personal attention given to all work.
Repairs for all heaters furnished at short notice.
Crawford Boilers.
They save coal and do the work.
15 Mary St. Newport R. I.
Tele. 351-4.

W. H. Coffyn,
CARPENTER and BUILDER.
JOBBING PROMPTLY ATTENDED TO.
Shop Langley Wharf Opp. P. O.
Residence 3 Broadway.

T. B. Connolly,
Plumbing Construction,
Drainage and Ventilation.
Telephone 411-3. Estimates Given
41 HAMMOND STREET.

Robert Haire,
PLUMBING
In all its branches.
REPAIRING PROMPTLY ATTENDED TO.
Tel. 888-2.
9 SPRING STREET.

ALEX. J. FLUDDER,
MASON WORK
In all its branches.
Draining & Plumbing work a Specialty.
Dealer in first quality Akron Drain and Sewer Pipe
Grease Traps, Chimney Flue Lining.
Extra Heavy Iron Soil Pipe and Fittings
Iron Cistern Covers and Frames.
Stable and Yard Traps, etc.
Telephone connection 928 Chapel Place

ALEXANDER BOOTH,
BUILDER.
Cement Walks, Plain and Ornamental Tile Setting.
Estimates given on all kinds of mason work.
Residence 513 Spring Street.

Don't Put It Off Any Longer.
We are always busy, but never too much so to talk over that up-to-date
PLUMBING
You have been wishing for so long
Call up 313 and we will call.
The most complete line of
FIXTURES, BRACKETS and GLOBES
Shown in the city.
Electrical work of every description.
LINCOLN HAMMETT CO.,
82 MILL STREET.

Dennis Shannahan,
HAY AND GRAIN.
AGENT FOR H. O. HORSE AND DAIRY FEEDS OF ALL KINDS.
COMMERCIAL WHARF.

JUVENILE BOOKS.

"A Little Son of Sunshine," Ellen D. Deland, and "Cruise of the Firefly," Edward S. Ellis.

"A Little Son of Sunshine" is Christopher Lovel, a tiny crippled boy. He had the faculty of making every one love him, because of his sweet nature and engaging ways. He had come to spend the summer in the country, having been taken from a children's home by a kind farmer, inspired by his wife, who longed for a child. He and his little playmate, Betty Hamilton, perpetrate all sorts of mischief due mostly to Betty's influence, for she is a spoiled and rather disagreeable child, though bright and energetic. She seems to have a mania for making all the trouble she can, especially for the young and pretty aunt, interfering in her love affairs in an outrageous way. However, Betty is compelled to confess her wrong-doing, and all ends as merrily as a wedding bell. There is also a village mystery which Betty tries to solve and which is finally satisfactorily explained. Christopher receives his share of good fortune, and his sufferings in early years are atoned for by a great discovery.

Ellen Douglas Deland knows how to write a fascinating story for children, and "A Little Son of Sunshine" does her no less credit than her former books. There is something of a plot and the characters are well drawn. It is an excellent book for boys and girls who will enjoy reading of the escapades of Chris and Betty. (Harper & Bros.)

"The Cruise of the Firefly" is the third and last volume of the "Up and Doing Series," by Edward S. Ellis. It is a story of rivalry between two school boat clubs—the Melrose Institute and the Melrose High. The boys of the Institute had a great incentive, for the father of the captain offered to send them on a summer camping trip if they won. Feeling over the race grew so intense that the High School boys resorted to underhanded methods, so determined were they to win. Their treachery was discovered in time by Crippled Ben, and the Institute was victorious, securing two handsome banners. Because of Ben's action he accompanied the crew to Nova Scotia, and was of great assistance, because of his knowledge of seamanship and his familiarity with the locality.

The High School boys, smarting under defeat and actuated by a feeling of revenge, followed their rivals on the trip to make things generally unpleasant, and to steal the banners if possible. As a result the Institute boys had a lively time, with the High School contingent making all kinds of trouble, and adventures with caribou, wolves, bears, Indians and a rescue which precipitated a whole boatload of boys over a waterfall. Finally the High School boys surrendered and there was a complete reconciliation between the crews. (John C. Winston & Co.)

MIDDLETOWN.

[Regular correspondence of the News.]

A large number of relatives and friends attended the funeral of George Coggeshall, which took place at his late home on Greene's lane at 1 o'clock yesterday afternoon. Rev. Allen Jacobs read a portion of Scripture and a poem, "Peace, Quiet Peace," and offered prayer at the house. The body was in a black broadcloth casket with silver trimmings and a plate bearing his name. The casket was covered with flowers, principally chrysanthemums and pinks. Among the pieces was a handsome wreath from Portsmouth Grange, of which he was a member and past master, and others from Holy Cross and St. Margaret's Guild, the Newport & Providence Railroad Company and the employes of the George A. Weaver Company. The bearers were Lincoln Sherman and Charles Sherman from Portsmouth Grange and Philip Brown and William Livesey Brown. A number of Grangers were present, but the organization did not turn out as a body. The interment was in the Four Corners Cemetery, where Rev. Mr. Jacobs read the committal service.

Mrs. Frank T. Peckham and her youngest child are spending a few days with Mrs. Ida M. Brown. Miss Sadie I. Peckham is at Mr. Frank T. Peckham's during Mrs. Peckham's visit.

Miss Camilla Smithe has been guest of Mrs. Dudley Newton for a few days.

Aquidneck Grange will hold an auction sale of mysterious packages at its meeting this evening, and considerable sport is anticipated.

A quiet wedding took place last evening at the rectory of Emmanuel Church, Newport, when Mr. John Molden, son of Mr. and Mrs. Thomas Molden of this town, was married to Miss [illegible] Underwood of Newport by Rev. F. H. Porter, D. D. Immediately following the ceremony Mr. and Mrs. Molden drove to the Fall River Line boat and went to New York for a few days' visit. Upon their return they will make their home with Mr. Molden's parents on Third Beach road.

Under the auspices of the Woman's Christian Temperance Union of Middletown Miss Carol Hodge of Providence, assistant state superintendent of scientific temperance instruction, visited the five schools of the town Wednesday, giving the children of each school a half hour talk on the effects of alcohol and tobacco on the human system. This she illustrated with various objects, experiments and stories from real life, holding the close attention of the children by her remarks. She was introduced by the local superintendent of this department, Mrs. E. A. Peckham, who annually visits the schools in the interest of temperance physiology as planned by the national superintendent of scientific temperance instruction, the late Mrs. Mary Y. Hunt of Dorchester, Mass.

PORTSMOUTH.

[Regular correspondence of the News.]

Dr. and Mrs. F. P. Conway were guests Monday evening of Mr. and Mrs. Harry Curtis of Newport.

Dr. Conway took a lad to the Rhode Island Hospital Wednesday for a surgical operation.

The four pieces of real estate sold by the Macomber heirs Wednesday brought satisfactory prices. Mr. Richard R. Macomber bought the homestead on the East Main road and the so-called Munro farm, Mr. Henry C. Anthony and Mr. Walter F. Dyer bought the Freeborn farm, and the Camp Meeting Association purchased the land now leased by it on Hedly street.

Mr. Barton A. Ballou and family are about ready for a trip abroad of 18 months' duration.

SALE OF THE MACOMBER LAND IN PORTSMOUTH.

At the master's auction sale in Portsmouth yesterday Herbert L. Dyer, special master in the case of Isaac B. Macomber et als. vs. Grace B. Macomber, trustee, et al., sold the following real estate:

Parcel No. 1, Isaac Borden homestead of 40 acres, extending from the East Main road to the Seaconnet river, including dwelling house and other buildings, to Richard R. Macomber and others, for $12,500.

Parcel No. 2, the Munroe farm of 40 acres on the West Main road, extending through to Turnpike lane, to Richard R. Macomber and others, for $1,500.

Parcel No. 3, the Sherman farm of 18 acres, on Dexter road, to John L. Borden, for $3,300.

Parcel No. 4, the Meeting House lot of three acres, on Hedley street, to the Portsmouth Camp Association, for $2,600.

Parcel No. 5, the Burrington lot of six acres, on Turnpike lane, to Henry C. Anthony, for $1,060.

The sale was well attended and the bidding spirited, each parcel being well fought for until the auctioneer, John T. Gardner, declared the sale.

FALSE EXPENDITURE.

[Cochrane Wilson, in Outlook.]

"If you will open your eyes as you walk down your thoroughfares and around your shops, you will see women dressed in a 50-cent style on a 25-cent income. They may not owe for the garb they are wearing, but they have paid for it dearly in skimping the food of the ones at home. Perhaps the father goes in unbalanced shabbiness to eke out the finances, and hides the rankle of the injustice behind the second injustice—'Smith's wife does the same.' Or, if it does not take directly from the daily menu or the absolute well doing of any member, it could be more wisely handed out for an enduring pleasure for all together.

"Some mutual enjoyment, a book long wished for, a picture coveted beyond measure, are little links that hold fast. And if at any time there are pennies to spare, it is allowable to lay them by against the 'rainy day.' And who hasn't rainy days? Put it down for a fact that whenever disproportionate elegance is seen, it is paid for illegitimately. If the mother works extra, the children make up for it in the endurance of her over-wrought temper. The father pays for it in the neglect of the administration of his earnings."

But the woman of tomorrow, the plain woman, will understand that "a pound of good beef, deliciously cooked, is more to her credit than three yards of point de Paris lace on Mabel's best petticoat." It will be only when women learn that the things that make for comfort and well being in its best sense are the first considerations that this vice of false expenditure will be corrected.

MENU FOR FRIDAY.

Of all sad words of tongue or pen the saddest are these: "It might have been." --[Whittier.

Breakfast.
Oranges.
Hominy and Cream.
Poached Eggs. Baked Potatoes.
Rolls. Coffee.

Dinner.
Vegetable Soup.
Broiled Bluefish.
Canned Lima Beans.
Mashed Potatoes.
Escaloped Tomatoes.
Lettuce Salad.
Snow Pudding.
Coffee.

Supper.
Creamed Fish. Saratoga Chips.
Canned Peaches. Kisses.
Tea.

Kisses—Whites of two eggs, one cupful of powdered sugar, three-fourths of a cupful of desiccated cocoanut. Have everything ready before beginning. Sift sugar; cut pieces from thin wrapping paper and place on the bottoms of your tins (no grease). Place eggs on a platter and add a tiny pinch of salt; beat until very light and add half the sugar and beat again; then add the rest of the sugar, a little at a time; add all the cocoanut at once. Drop from a silver spoon upon the papers in balls the size of a walnut; bake in a moderate oven; remove when of a delicate brown.

Hollister's Rocky Mountain Tea purifies the blood, strengthens the nerves, regulates the bowels, aids the kidneys, cures stomach troubles, builds up the nervous force and repairs the ill effects of over eating. Tea or Tablets, 35 cents. Wright & Hay, 22 Washington square.

Dog Collars,

Dog Medicine,

Dog Biscuit.

Gratrix,

96 Broadway.

WEDDINGS

Are occasions at which people wish to show their interest and good will. I have Silverware in single pieces and sets, that are durable and suitable for gifts at

WEDDINGS

GLAZIER, - 96 SPRING ST

R. C. BACHELLER

Carriage Repairing, Trimming Painting, Varnishing.

365 Thames Street.

Telephone 1041.

A LIE.

[Mrs. M. A. Kidder.]

First, somebody told it,
Then the room wouldn't hold it,
So the busy tongues rolled it
Till they got it outside.
When the crowd came across it,
It never once lost it,
But tossed it and tossed it,
Till it grew long and wide.

From a very small lie, sir,
It grew deep and high, sir,
Till it reached to the sky, sir,
And frightened the moon;
For she hid her sweet face, sir,
In a veil of cloud-lace, sir,
At the dreadful disgrace, sir,
That happened at noon.

This lie brought forth others,
Dark sisters and brothers,
And fathers and mothers—
A terrible crew;
And while headlong they hurried,
The people they flurried,
And troubled and worried,
As lies always do.

And so, evil-bodied,
This monstrous lie goaded,
Till at last it exploded,
In smoke and in shame;
While from mud and from mire
The pieces flew higher,
And hit the sad liar,
And killed his good name.

FANCIES

"Is she able to get money from her husband without asking for it?"

"Yes, but she had to divorce him in order to accomplish it."—[Life.

"You have three pairs of glasses, Professor?"

"Yes; I use one to read with, one to see at a distance and the third to find the other two."—[Fliegende Blatter.

"Think of what these prosecutions of your trust are costing the taxpayers!"

"Yes," answered Mr. Dustin Stax, "and think of what I, as one of the heaviest taxpayers, am obliged to contribute toward the cost of my own prosecution!"—[Washington Star.

"When Mark Twain was a boy at school in Hannibal," said a veteran Missourian, "the schoolmaster once set the class to writing a composition on 'The Result of Laziness.'

"Young Clemens, at the end of half an hour, handed in as his composition a blank slate."—[Philadelphia Bulletin.

Stranger: Sir, do you remember giving a poor, friendless tramp fifty cents one cold night last winter?

Jones: I do!

"Sir, I am that tramp; that fifty cents was the turning point in my career; with it I got a shave, a shine, a meal and a job. I saved my money, went to Alaska, made a million dollars and last week I came back to New York to share my millions with you. But, unfortunately, I struck Wall Street before I struck you—and—have you another fifty cents that you could conveniently spare, sir?"

HOUSE FURNISHING GOODS.

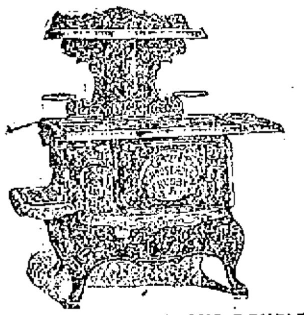

HOUSEHOLD ROYAL AND DOUBLE SHELF only $32.

The latest pattern of a PLAIN range, and a beauty. It being a

HOUSEHOLD

It will do your work in HALF THE TIME and HALF THE FUEL.

Save Time,
Save Worry,
Save Coal.

By using a "Built to Bake"

HOUSEHOLD.

JAMES F. MARDEN,

NEXT TO POST OFFICE

Phone 551.

FURNITURE

—AND—

CROCKERY

Packed,
Shipped
—OR—
Stored

J. W. HORTON & CO.,

42 Church Street.

Furniture Repaired and Upholstered.

Wall Decorations

See the new Friezes for nursery, parlor, dens, etc. Thirty feet without repetition of design and made elastic to match perfectly in any size room.

We are also making Great Reductions in all grades of Wall Paper.

Upholstering and Cabinet Making.

JOSEPH GRAHAM,

68 & 70 Spring Street.

MAYER BLOCK.

The new Pure Food and Drug Law will mark it on the label of every Cough Cure containing Opium, Chloroform, or any other stupifying or poisonous drug. But it passes Dr. Shoop's Cough Cure as made for 20 years, entirely free. Dr. Shoop all along has bitterly opposed the use of all opiates or narcotics. Dr. Shoop's Cough Cure is absolutely safe even for the youngest babe—and it cures, it does not simply suppress. Get a safe and reliable Cough Cure by simply insisting on having Dr. Shoop's. Let the law be your protection. We cheerfully recommend and sell it.

JOHN M. CALLAHAN.

UNDER CIVIL SERVICE.

Internal Revenue Deputy Collectors Classified by the President.

WASHINGTON, Nov. 7—Today, the last day before the departure of President Roosevelt on his Panama trip, was a busy one for the chief executive.

He made an order again classifying deputy collectors of internal revenue under the regulations of the civil service commission. They were classified by President Cleveland, but were taken out by President McKinley in 1899. The action of the President brings all employes of the internal revenue service under civil service and practically classifies all employes of the Treasury Department.

The report of the special commission, which completely exonerated Governor Frantz of Oklahoma of charges filed against him, has been approved by the President.

SHOES

Of the Latest Vogue In Fall and Winter Weights.

—AT—

[THE T. MUMFORD SEABURY CO.]

$1 down

—AND—

$1 a week

Buys an

EDISON PHONOGRAPH

—AT—

BARNEY'S MUSIC STORE,

154 Thames Street.

Newport Transfer Express Co.

Solicit Consignments of Freight

The only Express checking baggage at residence to destination. Also delivering baggage to any hotel or residence in New York city, or vice versa, through New York Transfer Co.

Ticket Agents for Fall River Line, Newport & Wickford.

PRINCIPAL OFFICE, 30 Bellevue Ave.

BRANCH OFFICE, N. Y. freight depot

37 Peck Slip N. Y. City

PHOTOGRAPHERS

NOTICE!

Beginning Oct. 15, to avoid the holiday rush,

10 Per Cent Reduction

Will be allowed on all photographs. This offer for a few days only.

THE WOOD STUDIO, Over 202 Thames Street

BEN HUR FLOUR!

A Critical Flour

—FOR—

Critical People.

Newport Paper & Grocery Co.,

Wholesale Distributors,

58 Bridge Street.

SHINGLES.

FIRST Quality, $3.85 per 1,000 cash. Second quality, $3.40 per 1,000 cash.

DRY KINDLING 4 barrels delivered $1

MILL WORK OF EVERY KIND

Windows and Frames, Doors, Mouldings, Turning, Sawing, Spruce Timber, Hard Pine Flooring, All Kinds sheathing, Asphalt, Ready Roofing $3.00 for 100 sq. ft.

WE SELL Paints of all kinds Paper Burlaps, and cover cracked ceilings in neat designs. We do painting and decorating.

69 MILL STREET.

A Studebaker Gear

With local pattern body, makes the best farm wagon; light running and strong.

M. J. MURPHY,

MELVILLE STATION Tel. Connection

HALL & LYON CO.

Of New England,

APOTHECARIES,

With Shops Almost Everywhere.

Keep your hands in good condition this winter by using

Kutelave Soap,

A perfect soap, containing no free alkali.

15c. a cake. 40c. a box.

More of Those Delicious

Maple Kisses,

25c. a lb.

We are selling a large number of

Paper Vests.

Just the thing for these cool mornings and evenings

50c.

Hall & Lyon Co.'s

DRY PACKED Ice Cream

In bricks. Ready at all times. Just the thing for an afternoon whist party. All popular flavors.

Quart 50c. Pint 25.

No Hot Chocolate Like ours. Jersey Whipped Cream. 5c.

HOFF'S BITTER APPLE HAIR TONIC, Will Make Your Hair Grow. 60c.

212 Thames Street.

AUTOCRAT COCOA.

Coupons in Every Can.

For Sale by All Grocers.

Guaranteed Satisfactory or Money Refunded.

BROWNELL & FIELD CO.,

PROVIDENCE, R. I.

GROCERIES.

IT'S THE COFFEE THAT MAKES THE BREAKFAST,

But not the price that makes good coffee. It's no trouble to make the price, high or low, it's no difference, you must have

QUALITY.

That is what makes the demand for the Reception brand coffee—quality, not price.

RECEPTION BRAND COFFEE IS 25c. POUND.

No matter how large a quantity you buy, one pound or ten, it's 25c. for each and every pound.

Equal to any and better than the most of 35c. coffee.

TRY IT.

—AT—

Kenyon & Smith's,

110 BROADWAY.

George A. Eddy

Has just received a large lot of

Canned Corn

(Very fine and sweet).

Canned Tomatoes,

String Beans,

Peas, Squash, etc.

All the Best Goods at extremely low prices.

A full line of Fancy and Staple Groceries.

Sardines,

Salad Oils,

Pickles,

Sauces, etc.

Sunbeam Catsup, the finest catsup made.

Another car Superb Flour just arrived. It still leads.

More of those fine Maine Potatoes just arrived.

Choice Teas, Coffees and Spices.

Fresh Meats and Vegetables in their season.

Poultry is very plenty—Fowls, Chickens, Ducks and Turkeys, at extremely low prices.

New Saurkraut and Genuine German Frankfurts

—AT—

GEO. A. EDDY'S,

250 THAMES STREET.

Bleached Jam' Ginger Root,

Whole Spices,

Pure Cider and White Wine Vinegars

For preserving and pickling.

27 B'dway. PELEG BRYER 11 Spring St.

Dring & Smith,

PAINTERS

—AND—

DEALERS IN

LEAD, OIL,

VARNISH

and GLASS.

43 Mill Street, Tel. 381.

NEWPORT JOURNAL

AND WEEKLY NEWS.

GROCERIES.

FANCY APPLES.

We shall receive and place on sale today some very fancy apples at the following prices:

Extra Fancy

Maine Greenings,

40c. peck.

Very Fancy

Canada Gilliflower,

50c. peck.

Choice

Snow Apples,

50c. peck.

These apples are as pretty as pictures and must not be confounded with the coarse wormy windfall stock which is being sold in this market. See them.

—AT—

The Boston Grocery,

CITY HALL SQUARE,

BROADWAY.

O. F. WILCOX, Prop'r.

New Sweet Cider,

On tap today. 25c. a gallon.

New Evaporated Apples.

CHARLES A. MANCHESTER,

BROADWAY.

PROVISIONS.

PUBLIC MARKET, 103½ Thames St.

Formerly David's Market.

2 lbs. Round Steak 25c., 2 lbs. Pork Chops 25c., Sirloin Steak, 14c. a lb., Porterhouse Steak, 16c. a lb., Beef Roast, best cut, 11c. a lb., second cut, 9c. a lb., Chuck Roast, 6c. and 7c. a lb., 2 lbs. Mutton Chops, 25c., Leg Mutton, 12c. a lb., Fore Quarter Lamb, 8½c. a lb., Best Corned Beef, 6c. a lb., CABBAGE FREE. Shoulder Ham, 9c. a lb., Sugar, 18 lbs. for $1.00, 4 Cans of Peas, 25c., 4 qt. Onions, 15c., Island Potatoes, 18c. pk., 3 boxes Cod Fish, 25c., Flour, 66c. a bag, 3 bags of Salt, 10c., Sweet Potatoes, 25c. pk.

Goods delivered to all parts of the city. Call early and get the best.

Little Mackerel,

Scallops, Butterfish,

Small Jack Shad.

All kinds of fresh Fish, Meats and Vegetables at the

Broadway Cash Fish & Meat Market,

C. A. Easterbrooks, Prop.

60 BROADWAY.

TELEPHONE 614.

Deerfoot Farm

SAUSAGES

—AT THE—

SEA SIDE MARKET.

NEWPORT DAILY NEWS.
NEWPORT JOURNAL AND WEEKLY NEWS.

T. T. PITMAN, PROPRIETOR.
Office 207 Thames Street.

News, $6.00 a year. 12 cents a week. Journal and Weekly News, $2 a year.

TELEPHONE CALLS.

Business Office, down stairs,	9908
or if that is busy,	17
Editorial and Reportorial Rooms upstairs,	782
Publisher's Residence, 18 High St.,	322

The Newport Journal contains the best matter in the Daily News each week, and will be sent anywhere in the United States, postage paid, for two dollars a year in advance. Requests for change of address should give old address as well as new.

BACK NUMBERS.

Copies of the Daily News, one week old, three cents extra for each month or part of a month. Copies of the Newport Journal and Weekly News, one month old, five cents extra for each month or part of a month.

ADVERTISING RATES.

Advertisements, without special position, $1 an inch for the first insertion and 25 cents for each continuance. Advertisements of six lines or less are taken at about one-half these rates. A discount is allowed on all advertisements ordered in the Daily for more than one week.

Yearly or Term Advertisers are limited to their immediate business, are guaranteed but five insertions in a week and are allowed fifty-two changes a year. Legal notices, auction sales, cards, wants, and lost and found are not included in space contract.

Advertisers using both the daily and weekly papers gain the advantage of distinct classes of readers, no person reading both the daily and weekly. The Journal goes among people who read no other local paper.

Newport Daily News

THURSDAY, NOVEMBER 8, 1906.

Articles on subjects of local or general interest will be gladly received, and will be used if their value warrants and the name of the writer is sent therewith. The name need not necessarily appear in the News.

AGRICULTURE AS A PROFESSION.

Agriculture has come to be a profession, in the sense that it requires special education and training to fit a person to engage in this occupation. The result is that each year an increasingly large number of college graduates enter upon that pursuit. It is not very long since it was almost unknown for a college-bred man to become a farmer. Indeed, such an occupation was considered in a sense beneath the dignity of the educated man, and to devote his knowledge and energy to the raising of crops and the breeding of cattle would have been considered practically a waste of the talents he was supposed to possess and the time and money spent in developing them.

All that has been changed now, and it is so common for a man with a college education to turn to farming as to cause no comment or curiosity. It is significant, too, that so many men on graduating from the universities should take up this pursuit just at a time when the growth of cities is most remarkable and the cry for men of brains and energy is loudest from that quarter, and when, too, the largely increased number of agricultural colleges in the land are turning out men specially and scientifically prepared for this particular work. It all shows, however, the marked trend of the times, of educated men away from the cities to the country districts. Of course this by no means depopulates the cities of men of mark and merit, but simply divides the complement of such men between the urban and suburban fields, instead of crowding them all into the former.

It took a long time for the people to awake to the fact that special education and training are needed for farming as well as for other vocations. The value of such an education to fit one for the law or medicine or the ministry has long been unquestioned, and at last the science or profession of agriculture has reached the status where the demand for specially trained men is recognized. Nor is it strange that the field thus opened almost new to the man of education should be an attractive one. The college-bred man wants work. He seeks an occupation which will give him something to do. He wants to solve problems, to make records, to carve out fame and fortune, and agriculture today offers such opportunities. Farming is becoming more difficult and the old methods must go and new ones be originated and made successful. The occupation, therefore, requires men of thought and action and ability.

The life of the farmer today also offers other advantages to educated men besides those of being a good agriculturist. The growth of the Grange and other rural organizations calls for men of brains for leadership, while the political service of the town or state in public office presents a field for educated men which in the past has been filled largely by men of hard common sense, but without a wide knowledge of the principles of government and without training for the display of executive ability. In many and varied ways the country needs the educated men, and in many and varied ways too the educated man needs the country in order to develop in him those qualities and capacities which will make him a man of usefulness and efficiency [illegible] of success and achievement.

BEAUTY PAYS.

Some people have not yet ceased to wonder that manufacturing establishments and municipalities find it profitable to devote attention to their surroundings, to provide for their improvement, to make the environment attractive to employes and to the public. With all the attention given of late to industrial betterment and civic improvement, it has not ceased to be a matter of astonishment to some that such an idea should prevail and be acted upon as that it pays to develop beauty and that money spent in adorning the exterior of manufacturing plants and the public buildings and breathing spots of cities is well spent. The old idea has not yet been exploded in many quarters that embellishment may do as a luxury, but that it is a waste of money unless there is an abundance at command.

Happily, however, this crude and old-fashioned notion is passing away, though the going may be slow in some sections and among some people, and in its place is coming into practice the knowledge that picturesqueness is profitable, or can be made so, and that it pays pecuniarily as well as aesthetically to make the environment attractive and pleasing to the eye and the mind. This conception of the material value of agreeable surroundings and sightly premises has invaded the commercial world so thoroughly that there are today manufacturing plants in all countries which are annually spending large sums of money for the improvement of the buildings and the grounds which compose their plants, and the managers of these enterprises realize that it is cold, hard business sense to spend the money for that purpose.

One does not need to travel far, therefore, to find mill villages which have undergone a complete transformation from the old appearance and now present as attractive an aspect as could be desired, to see great manufacturing plants with buildings of pleasing and artistic designs, covered with vines and flowers and set in the midst of well kept and beautifully adorned grounds, or to behold cities with parks which give pleasure to the people and to the traveler and public structures which are a delight to the eye and an inspiration to the mind. Everywhere is more and more manifest a love of the beautiful and a growing demand for it, not simply as a luxury but as a necessity for the better development of the nature and character of the people.

The lesson has been learned, though the world has been long in learning it, that beauty pays in private or municipal or mercantile life, even in dollars and cents, and what is of far more importance it pays also in the educational and developing influence it has upon the people, in the greater intellectual stimulus which it gives and in the higher moral feeling it inspires. It is no longer considered economical, therefore, in enlightened circles to refuse to make improvements to property of any kind by individuals, corporations or municipalities, but it is recognized that the more money there is spent in embellishing the surroundings of the home or the manufactory or the city, the greater reward will come to those who dwell or work in such an environment, in both the material and the higher life.

AM I MY BROTHER'S KEEPER?

Society does not feel any too keen a sense of responsibility for the welfare of its feeble members, but within a very recent time there has been an enormous quickening of the community's conscience. Most of our social problems arose with the displacement of hand by factory production, about a century ago. When those problems were rising they were treated with a cold indifference, a heartlessness, which chills our blood now when we read of it. The attitude of the commercial and educated classes, of the church and of the state, to the factory population a century ago seems as foreign to present-day moral standards and methods of thought as the feudal system, or trial by torture.

The Industrial Exposition which will be held in Philadelphia next month is designed to inform the mind and quicken the conscience of the community. In its general features it will be similar to an exposition in London last year, which attracted great attention in Great Britain and gave a strong impulse to reformatory legislation. It is designed to illustrate the employment of children in factories and mines, of which there is a great deal, though most of the states have restrictive laws; to show the conditions under which sweatshop work is done; to confront the community with the ill-paid toil of the needlewoman, and to expose the frightfully unsanitary conditions under which a large part of the population is compelled to live and work, producing the clothing and other articles which go from workshops that are breeding spots of disease to the houses of comfort and the palaces of the rich, resulting occasionally in unaccountable outbreaks of scarlet fever or small pox.

THE VOTE FOR GOVERNOR.

In the election for governor in Rhode Island the Republicans held their vote within 550 of that cast for Governor Utter a year ago, while the Democrats gave Mr. Higgins 7,256 more votes than ex-Governor Garvin received in 1905. In Newport Utter received this year 80 votes less than last, and Mr. Higgins 51 less than ex-Governor Garvin. In Providence Utter gained 161 votes and Higgins 4,763. In Pawtucket Utter lost 203 and Higgins gained 469. In Woonsocket Utter lost 51 and Higgins gained 168, and in Central Falls Utter lost 53 and Higgins gained 67. It is evident from these figures that the active campaign conducted by the Democrats turned comparatively few Republicans from their party candidates, but succeeded effectively in bringing out the latent Democratic vote.

Alice Roosevelt Longworth shared in her father's congratulations to her husband on the latter's reelection to Congress. This is quite appropriate, as Mrs. Longworth had a considerable part in her husband's campaign, giving up all social engagements and appearing at political rallies wherever Congressman Longworth spoke, quite frequently on the platform. In fact, she was an issue in the campaign in Ohio. Her name was mentioned in many a speech, and her presence was sought eagerly by all but the Democrats, and even they dared not criticise the part she took in politics for fear of popular wrath. Mrs. Longworth undoubtedly is rewarded by her husband's re-election and the President's congratulations.

The defection from Hearst of Democrats in Greater New York was mainly responsible for the election of Hughes as governor of the state. Hearst was badly cut by the Democrats. He received 58,211 less votes than Chanler, for lieutenant governor, and 63,720 less than Jackson, for attorney general, on the Democratic ticket. If these votes had been cast for Hearst, Hughes would have been defeated. The Republicans of New York can take to themselves little credit for electing Hughes governor.

New Hampshire is the only state which still clings to the requirement of a majority of votes for an election of governor. There was no election by the people in that state Tuesday, and the legislature will decide the issue.

New Mexico decides by a small plurality in favor of joint statehood with Arizona, but Arizona is strongly against the proposition and there will be no new state composed of the two present territories.

The voluntary increase in wages by the Pennsylvania Railroad Company and the Standard Oil will affect a great number of people. Corporations do have souls, sometimes.

Has President Roosevelt completed the new make-up of his cabinet? There is time before the fourth of March next to make a few more changes.

A Republican majority of 58 in the national House of Representatives is large enough.

TIME TO BOYCOTT HEARST.

[New York Tribune.]

There are in this city and state thousands of sober-minded, intelligent, substantial citizens who all through the late campaign dreaded and opposed Hearst as a menace to the public welfare, as, indeed, he was. Yesterday they voted against him. Early last evening, when partial returns seemed to indicate a possibility of his election, their hearts were in their throats with speechless apprehension. Later, as today, they felt a sense of profound relief and of devout gratitude, because the peril had, after all, passed by. It is time for them to consider very seriously to what extent they were themselves responsible for the danger which they dreaded, and to ask themselves whether it will be wise, whether it will be good citizenship, whether it will be honest and consistent and decent, for them to aid in making possible a repetition of this campaign, perhaps with a different ending.

We mean that men and women should ask themselves, in view of this past campaign, if it is not high time for them to stop patronizing and supporting the sort of "journalism" of which Hearst is the supreme exponent and which in turn is Hearst's chief agency for the furtherance of his pernicious propaganda. They know what has been Hearst's purpose in establishing his series of "yellow" sheets. They know that for years he has been filling those sheets with every falsehood and slander and indecency which venal talent could conceive, for the sake of debauching and perverting the public mind. They know that it was chiefly because of the notoriety and influence which he had gained through such detestable means that he was enabled to secure the Democratic nomination, dictate a deal with Murphy and impose his candidacy upon the state. Surely they must also realize to what an extent they were themselves the aiders and abettors of his machinations.

They will do well, then, to consider if it is not high time for them to stop purchasing such sheets, even for the gratification of their curiosity to "see how far he will go;" if it is not time for clergymen to stop selling or hiring their names and the prestige of their calling, to give his prints a quasi-respectability, for the unclean dollars from his till; if it is not high time for all who dread the disaster which his success would mean to stop th patronage without which his success would be impossible and his whole yellow press propaganda would speedily shrivel and decay—if, in brief, it is not time to quit playing with fire.

BRAYTON WILL CONTINUE TO SMILE.

[Boston Transcript.]

Unfortunate Governor Utter was between the Democrats and the deep Brayton throughout the greater part of the campaign. Higgins, Democrat, has been elected chief magistrate of Rhode Island by a plurality of more than 1300, but inasmuch as the Republicans have a sufficient margin in the legislature to preserve the "system," Boss Brayton will continue to smile. Governor Utter will not turn him out of the State House, and Governor Higgins cannot.

VALUABLE LAND IN VIRGINIA.

For sale about 30,000 acres of land on the James River near the Natural Bridge. This is an unusual property because of its very great value for many purposes; not only for agriculture, grazing, and fruit-growing, but also for timber, minerals, and, above all, for a

HUNTING and FISHING PRESERVE.

Through the undersigned, particulars may be obtained from one who is personally familiar with every foot of the land.

In order to close an estate this property will be sold at a low price.

—APPLY TO—

RICHARD C. DERBY,
136 BELLEVUE AVENUE.

Hard Pine Flooring

(All grades) and a nice lot of

Cypress Boards

Just received by

A. & H. G. HAMMETT,

Lumber, Brick, Cement, Sewer Pipe, Hardware, Paints, etc.

319 & 321 THAMES STREET.

WATER.

Persons desirous of having water introduced into residences or places of business should make application at the office of the Newport Water Works, 1 West Marlboro street. Office hours from 8 A. M. to 5 P. M.

AROUND RHODE ISLAND.

Official Recount of the State Ballots Begun in Providence.

Authority of Board of Registration in Dentistry Questioned— Town Officials Dead.

The official recount of the ballots cast in the state in Tuesday's election began at the State House in Providence yesterday afternoon, the State Returning Board starting their official compilation of the votes cast for the various candidates. Barrington was the only district counted during the session. The count resulted in a net loss of one for Utter, Higgins increasing from 95 to 96. Utter received 146 votes. The count for the other state officers was found in the main to be accurately kept by the town election officers. Richard B. Comstock, John E. Canning and Charles E. Gorman represented the Democratic candidates while the recount was in progress. At the completion of Barrington the board adjourned until 1 p. m. today, when the other towns of the First Congressional district will be started upon in alphabetical order, Bristol coming next.

The secretary of the State Board of Registration in Dentistry is in receipt of a document questioning the authority of the board and claiming that the proceedings to be started by the complaint will lead to further proceedings, aimed at the recovery from the members of the board for the past 18 years all the state money received by the board, excepting actual expenditures, to the amount of some $25,000. The document filed declares that the board has no authority under the General Laws of the state to refuse to recognize dentists who have been recognized by other states and possess certificates from other states. It is further claimed that the regulation of the practice of dentistry belongs "to the police power of the state, but that the board construed the statute that they may go beyond this police power of regulation and arbitrarily refused to recognize the competency of dentists declared by sister states." The document will probably be read at the next meeting of the board and placed on file. Proceedings are expected to be instituted against the board in the superior court. The matter is said to have arisen over the refusal of the board to grant registration to certain candidates who have appeared before the board and taken the customary examination.

The Vicksburg Memorial Commission has decided to accept F. Edwin Elwell's design, entitled "The Flag," for the monument to be erected to the Seventh Rhode Island regiment in the Vicksburg national park. An appropriation for the erection of a suitable memorial was made by the General Assembly at its last session, and Judge Nathan B. Lewis of Kingston, William C. Hopkins of Lawrence, Mass., and Elisha C. Knight of Providence, all Seventh Regiment veterans, were constituted a commission to select a design. A dozen or more models and nearly a score of designs of monuments and pedestals were submitted by well known sculptors and makers of memorial pieces, much time being spent by the commission in considering the merits of the various designs before arriving at a decision in favor of Mr. Elwell's striking conception. "The Flag," depicts a young soldier in the ill-fitting garb of a private in the act of springing forward and uplifting the regimental colors as they have fallen from the grasp of the stricken color sergeant. The flag, torn and rent by bullets, is held in the soldier's right hand by a fragment of its shattered staff. His useless rifle is trailed in his left. The rough army blouse is open at the throat and every feature of the disordered attire and set face speaks of a hot fight. The whole effect is one of stirring and heroic action. It was not the intention of the artist to represent any particular act of the campaign, but rather to typify the spirit of the man who fought in defense of the Union and the flag.

John W. Howard, town clerk of West Greenwich, died at his home in that town yesterday after an illness which became acute a few days ago. The deceased became so ill late last week that it was found necessary to have him appoint former Town Clerk White as his deputy to serve at the town election Tuesday, an appointment which was confirmed Monday by the town council at a special session. The deceased had served as deputy town clerk and in other town offices prior to his election as town clerk last June. It was freely asserted at Nooseneck Hill Tuesday, where the precarious condition of his health had become known to those in attendance at the town meeting, that the deceased was succumbing to the worries incident to the contention which has been going on among the factions in the town for the last year or so. He was an old man and in feeble health long before his election.

Edward Davenport, president of the Central Falls board of aldermen, died Monday at his home in that city. The cause was pneumonia, with which he was confined to bed since the middle of last week. Mr. Davenport was a Republican and was favorably known to all in that party, as well as among those not of that political faith. He was elected to the board of aldermen several times. Previous to that service he was prominent as a member of the Central Falls school committee. He failed of a renomination for the board of aldermen at the last political caucus. Mr. Davenport was about 70 years of age and came to this country many years ago from Lancashire, England. His life in Central Falls was that of a prominent, active citizen, with a host of friends.

There is alarm in the annexed district of Providence because of the prevalence of diphtheria. In one schoolroom there are eight children who have become affected and are now in more or less serious condition. Up to date but one death has been reported. For some days the scare has been growing and every precaution is being taken against its spreading. The authorities are doing everything possible to prevent spread of the disease. It is possible that some of the children now suspected of having the ailment may not be in serious difficulty, but the efforts to reduce the scare to a minimum are not succeeding well. The disease is of a malignant order, it is said.

Preparations for a silver jubilee celebration that will be worthy the record of its 25 years are being made by the members of Providence Lodge of Elks. The anniversary falls on Tuesday, November 13, and the committee appointed to arrange for a fitting observance of the occasion has about completed preparations for the big street parade, with red fire and other fireworks, and the subsequent banquet, which will mark the memorable date. Newport, Pawtucket, Woonsocket and Westerly lodges will be present as guests of Providence Lodge, and will take part in the parade. Acceptances of invitations to the banquet have already been received from Governor Utter, Mayor Dyer, Past Deputy Grand Ruler James H. Higgins of Pawtucket Lodge, Chairman John D. O'Shea of the board of grand trustees, Grand Past Exalted Ruler Jerome B. Fisher, Past Grand Exalted Ruler Joseph T. Fanning and others. The orators of the occasion will be Joseph F. O'Connell of Boston Lodge, No. 10, and Grand Esteemed Lecturing Knight Arthur Moreland of New York Lodge, No. 1.

WOMAN MAKES SUCCESS IN LIVERY BUSINESS.

A woman who is fond of horses has gone into the livery business and is making money at it. Her patrons prefer her gentle, refined manners to those of the average liveryman, and it is a pleasure to many of them to know that her horses are never overworked or abused in any way. She has no trouble with the labor problem, because the atmosphere of her stables is such that the most careful mother is glad to have her son employed in them; and as all boys love horses there is an unlimited number of them to be had for the asking. The woman began by driving her friends to the trains, and when they began to pay her it occurred to her that the thing that was a pleasure to her might also be made a source of profit.

NOTICE.

Notice is hereby given that Charlotte A. Cornell, of the City of Newport, in the County of Newport and State of Rhode Island, doing business in said City of Newport as Cornell & Son, has made an assignment of all her property subject to attachment real and personal, to the undersigned for the equal benefit of all her creditors, presenting their claims within three months from the date hereof; all persons indebted to said Charlotte A. Cornell doing business as aforesaid are requested to forthwith make payment to the undersigned and all persons having claims against said Charlotte A. Cornell are hereby notified to present the same to the undersigned within three months from the date hereof.

EDWIN S. BURDICK, Assignee.

Newport R. I., October 22, 1906.

The Etude,

PRICE 15c.

The Musician,

PRICE 15c.

Issued monthly and contains a fine class of Piano Music and songs, with excellent reading matter.

ROGERS MUSIC STORE,

Oppo. Government Landing.

NOTICE.

Slightly used household furniture of every description, cheap for cash. Also antiques, brass and copper goods.

Newport Furniture Bazaar,
322 THAMES STREET.

HEATING STOVES,

I have a few Round Oak Stoves and a few small Parlor Heating Stoves which I will sell at Bargain Prices. I am closing them out at cost.

Oil Heaters, $2.75; Souin Heaters, to go on gas jets, $1, $1.25, $1.50. $2.

Daniel E. Sullivan,

Old City Hall Novelty Shop.

Telephone 665.

INSTRUCTION.

MISS ANNA M. SMITH,

Teacher of Elocution,
Voice Building,
Physical Culture.

Lessons given privately or in class. Will make arrangements to read to invalids.
Apply, afternoons, 30 High street.

LOURY LOUIS,

Teacher of Piano, Organ and Singing. Italian method. Studio 11 Congdon avenue. Terms $5 per quarter. Lessons day or evening, at pupil's residence of desired.

H. WOOD THOMPSON,

(Pupil Frank H. Mather, L. A. R. M., London and A. R. C. M., London) (Organist First Presbyterian Church).

Teacher of Organ and Piano.

The Manse, corner Bull and Mt. Vernon streets.

DAISY ELIZABETH STENHOUSE,

(Pupil of Mrs. Thomas W. Freeborne)

TEACHER OF PIANO.

Special attention paid to beginners.

Dancing School.

Odd Fellows' Hall, Mondays.
Children's Class at 5:30, Lessons 25c.
Evening Class at 8:30, Lessons 50c.
MR. AND MRS. JOHN DUGAN.

MISS OPITZ

(Of Dresden and New York).
Instructress in Piano and German.
ADDRESS 31 CLARKE STREET.
Telephone Number 1664.

In Honor of the Fortieth Anniversary of the Foundation of the Home for Friendless Children.

The managers cordially invite the friends and benefactors of the Institution to a visit of

INSPECTION AT THE HOME,

On the Afternoon of FRIDAY, NOV. 9,
From 2 to 5 P. M.

UNION NATIONAL BANK.

At a meeting of the Directors of this Bank held this day Mr. Henry C. Anthony was elected a Director to fill the vacancy caused by the death of Mr. B. H. H. Sherman.

W. A. COGGESHALL, Cashier.
Newport, R. I., Nov. 7th, 1906.

THE WEATHER.

BOSTON, Nov. 8, 8 A. M.—Forecast for Boston and vicinity—Partly cloudy tonight and Friday; light, northerly winds.

WEATHER CONDITIONS.

No great change has occurred in the weather conditions over the United States during the past 24 hours. With the exception of considerable local cloudiness in the lake region and northwest and light scattered showers at a few stations in the western Gulf states, Lake region and northern Pacific coast districts, it continues fair. There is a slight depression this morning over the upper Missouri valley and Canadian sections to the north and the pressure remains low over the provinces and Gulf of St. Lawrence. The temperature is much the same as yesterday. At 8 a. m. in New England the range was between 28 and 38, at New York it was 38, Washington 34, New Orleans 62, Chicago 52, Denver 42, and San Francisco 54.

J. W. Smith,
Forecast Official.

LOCAL CONDITIONS.

	8 h	12 h	14 h
Temperature.	38	46	48
Barometer.	30.05	30.18	30.17
Wind.	N	N W.	N W
Weather.	Clear	Clear	Fair

MINIATURE CALENDAR.

THURSDAY, NOVEMBER 8.

Sun rises	6 h 26 m
Sun sets	16 h 30 m
Moon rises	22 h 31 m
Length of day	10 h 04 m
Day's decrease	5 h 13 m
High water	12 h 04 m; 21 h 10 m

FRIDAY, NOVEMBER 9.

Sun rises	6 h 27 m
Moon rises	23 h 22m
Length of day	10 h 02 m
Day's decrease	5 h 15 m
High water	1 h 05 m; 13 h 15 m

SATURDAY, NOVEMBER 10.

Sun rises	6 h 29 m
Sun sets	16 h 28 m
Moon rises	— h — m
Length of day	6 h 18 m
Day's decrease	9 h 59 m
High water	2 h 08 m; 14 h 22 m

Moon's Phases.

Last Quarter, Nov. 9, 4 h 45 m. E.
New Moon, Nov. 16, 3 h 36 m. E.
First Quarter, Nov. 22, 19 h 39 m. W.
Full Moon, Nov. 30, 18 h 07 m E.

NEW TODAY.

	Page
Wanted—Girl	7
Lost—Rosary	7
Lappin—Furs	8
To Rent—Cottage	7
To Let—Tenement	7
Barney—Harmonicas	8
For Sale—Sorrel Horse	4
Newport Dry Goods Co.	7
Children's Home—Notice	4
A. C. Titus Co.—Bureaus	1
To Let—Furnished Rooms	7
Wanted—Linotype Operator	7
Union Nat. Bank—Meeting	4
Hayman & Nason—Painting	8
Bijou—The Hardknocks Shoe	7
Wanted—Girl for Housework	7
Opera House—Elmer Stock Co.	5
J. H. Kazanjian & Co.—Kimonas	1
Geo. H. Chase—Pyrography Outfits	2
Opera House—Beauty and The Beast	5

TO INSURE INSERTION ON THE DAY DESIRED CHANGES OF ADVERTISEMENTS SHOULD BE SENT IN THE NIGHT BEFORE.

To Rent Unfurnished, House on Corne street.

HERBERT L. DYER,
1 TRAVERS BLOCK.
Cor. Bellevue Ave. & Bath Road.

Lighting
—AND—
Heating Apparatus.

Philip F. Conroy,
GAS BUILDING,
181 Thames Street. Phone 817.

REAL ESTATE FOR SALE.

1. Six-room Cottage House, Van Zandt avenue. Heater, bath room and modern plumbing: lot 5,000 ft. $3,400.

(2.) Store property near West Broadway. Barn on the estate: lot 5,000 ft. Rents $350. $5,000.

Henry Bull, Jr.,
Insurance & Real Estate,
183 Thames Street.

Maxwell Automobiles.

I have the agency for Newport and county. If you intend purchasing an automobile consult me. Can give you the benefit of my long experience.

FOR SALE—ONE MODEL D CREST-MOBILE, 1904.

Marlboro St. Automobile Exchange
GEO. W. SMITH.

GRIFFIN'S STEAM DYE AND CLEANSING HOUSE.

155 Thames St., Over Southwick's.
Ladies' and Gents' Tailoring, Garment Cleaning, Dyeing, Pressing, Repairing and Altering promptly done by up-to-date Tailors. Every description of Silk, Velvet, Woolen Goods, Shawls, etc., Colored in Desirable Shades with the Finest Lustre and Finish. Kid Gloves Cleaned and Feathers Dyed and Curled in best manner.

CHAMPION'S LINE
Naphtha Launches,
Sail and Rowboats,

The new launch Twentieth Century now in commission. Is a handsome speedy boat and is to let by hour, day or week.
Kinsley's Wharf, foot of Pelham St.
Tel. 291-4.

HOUSES TO LET—WINTER.

Unfurnished by the year: one [illegible] one on Cranston avenue, $425, [illegible] Perry street, $425, one on [illegible] $200, one on Warner street, $[illegible]
Furnished by the year: Two [illegible] one at $600, partly furnished [illegible] May next centrally situated [illegible] $200.
All these have modern accommodations.

A. O'D. Taylor, Real Estate Office,
132 Bellevue Avenue. Telephone 339.

BORN.

CONANT—In Jamestown, 6th [illegible] son to Rev. and Mrs. F. K. Conant.

MARRIED.

MOLDEN—UNDERWOOD—4th [illegible] Rev. E. H. Porter, D. D., [illegible] ford Molden of Middletown and [illegible] Hammett Underwood of this city.

DIED.

FISH—In Providence, 7th inst., Rhode Island Hospital, Samuel [illegible] Jr., in his 27th year.
RICCIUS—In Providence, [illegible] Charles G. Riccius, in his [illegible]
SCHULTZ—In Providence, [illegible] Edwich, wife of Henry F. Schultz, in her 56th year.
WITHERBY—In Providence, [illegible] George Wayne Witherby.
HOWARD—In West Greenwich, [illegible] inst., John W. Howard, town clerk of West Greenwich, in his 71st year.
GERHARD—In East Providence, [illegible] inst., George M. Gerhard.
DAVENPORT—In Central Falls, [illegible] inst., Edward Davenport, in his [illegible] year.

ROBERT C. COTTRELL, Undertaker and Embalmer, 222 & 324 Thames street. Residence 104 Mill street. Telephone in office and residence.

Cottage For Sale

(Hill District), near Bellevue avenue. New Cottage. 8 rooms, hardwood floors throughout, open plumbing, hot water heat, gas and electric lights, large piazza in front. best of sewerage, good sized yard. Will easily rent for $[illegible] yearly.

$5,250.

C. H. WRIGHTINGTON,
57 BELLEVUE AVENUE.

FOR SALE.

FOR SALE.
SORREL HORSE,

7½ years old, 15 hands high. Sired by Prince Alexander; dam Rhody. Sound, kind and safe for anyone to drive.
ALEX. J. FLETCHER.
Chapel [illegible]

LAUNCH AURELIE
FOR SALE at a BARGAIN,

35 ft. long, 7½ ft. beam, quite speedy; with large cabin finished in oak and Georgia pine; all bright with brass trimmings. 12 H. P. Standard Engine, [illegible] Cushions, Silk Curtains and Brussels Carpet. Can be bought cheap if purchased before laid up. Apply to Capt. George H. Carr, Jamestown, R. I.

FOR SALE.
Two Fine Building Lots.

One situated on Summer street; [illegible] on Dartmouth street. For particulars apply to the Barker Realty Co., 1[illegible] Broadway, or to real estate agents.
BARKER BUILDING & REALTY CO.

Ice Cream
and Ices,

Fresh-Made Candies,
Chocolates
and Bon Bons
Cakes Plain and Fancy.

HERMANN D. FRASCH,
170 THAMES STREET.
Tel. 987

Fancy Boxes.
Baker's Chocolates,
60 Cents
A Pound.

LIBBY'S, Broadway.

Price of Coke.

Prepared, delivered'

36 bushels	$4.50
18 bushels,	$2.25

Common, delivered

36 bushels,	$3.50
18 bushels,	$1.75

Price at Works,

Pr'p'd, 11c. a bush., $10 for 100 bush.
Com., 9c. a bush., $8 for 100 bush.

ORDERS LEFT AT THE GAS OFFICE, 181 THAMES STREET, OR AT GAS WORKS WILL BE FILLED PROMPTLY.

NATIVE COD,
Cod Roe, Flatfish, etc.

WYATT'S MARKET,
Telephone 336.

NON-SUIT DENIED.

Judge Declines to Render Verdict for Defendant.

Counsel in the Dustless Machine Case Engage in Written Arithmetic Practice.

The superior court opened at 9:39 this morning, Judge Sweetland presided. The case of Jones vs. House-cleaning Company proceeded and Judge Burke, counsel for defendant, resumed reading depositions.

Clyde Jewell's deposition set forth that he was a salesman for defendant and met Mr. Jones at St. Louis. All liability was denied there was though a settlement, Mr. Jones saying it was satisfactory and departing highly satisfied, promising to send it back, the [illegible] by [illegible].

Mabel L. Brown, clerk for defendant, the first to see Mr. Jones in St. Louis, deposed that there was a settlement and Mr. Jones, who had apparently come highly exasperated, went away friendly.

Elmer E. Leonard then testified orally. He has cleaned carpets for Mr. Jones. In April last he did work for Mr. Jones amounting in gross to $34.13, and discount off to $27.31. No work was offered that could not be done. Bills were not rendered; they settled once a year. When work was wanted the same day it could not always be done so soon. Mr. Levy showed witness his bills, amounting to $59.85, for the first four months of the year. Witness could not tell from them or otherwise the amount of work for each month. He produced an itemized bill for April. Mr. Jones was allowed 25 per cent.

Mr. Jones was recalled, and asked if certain words were in the receipt when he signed it.

Judge Burke objected, claiming that the receipt was signed and could not be questioned. The court allowed inquiry in that direction, and Judge Burke excepted.

Mr. Jones said he thought the top line of the receipt was not on it when he signed. He did not sign a receipt in full for all damages. Did not leave the office of defendant satisfied, or express himself so.

Judge Burke asked Mr. Jones about the bill for April, brought in this morning by Mr. Leonard. Mr. Jones said he had not seen it. Upon Judge Burke's request, Mr. Jones went over it, comparing it with Mr. Leonard's account as presented to and paid by Mr. Jones. Mr. Jones found some differences, amounting to about 35 cents.

Mr. Sisson testified that he had figured up the amount of work done by Mr. Leonard for Jones from the figures presented by Leonard. For January it was $7.11, for February $4.52, for March $13.85. This left about $50 of the $59 for April. Judge Burke then took a turn at the figures, being allowed time to add up for April. He made it about $29. Witness couldn't make it about $29. Witness couldn't tell about figures he didn't make. The court thought somebody interested in the case could figure up these bills, $7 and $4 and $13 and $29 don't make up $59. The case is not to be decided upon a juggle of figures.

The witness took his seat and there was a restful silence for a time, while counsel on both sides had practice in written arithmetic. The jurors gazed into space, the lone occupant of the spectators' benches maintained a dignified attitude, and after a while one of the lawyers was heard to remark: "Somebody's got stuck." Mr. Leonard's $59.85 seemed to be wrong and Judge Burke's result of $59.21 seemed correct. The court wanted to know why such a bill was brought into court. He thought it very peculiar.

This completed the evidence. The jury was sent out temporarily, and Judge Burke asked the court to direct a verdict for defendant because the receipt signed by Jones was in the nature of a release. (The necessity of putting on a seal is now done away with in this state). He cited a case in which a man took a check, on the back of which it was written that it was good only when properly endorsed as in full of all demands, etc., and having struck out the words had it cashed, and claimed that the makers of the check still owed him; but the court held that taking the check with the words on it bound the payee to a settlement in full. The court pointed out that plaintiff denies that the words were on the receipt when he signed it, which would make a different case. Judge Burke did not feel clear that plaintiff had so testified.

The jury was called in and Mr. Jones was put on the stand once more. He said he signed a receipt in St. Louis for freight, cartage and expenses to Providence. The signature to the paper claimed to be his receipt does not look like his. The top line on the paper was not on the receipt he signed. He read it before signing. The top line is not the same writing as the rest of the receipt as shown. Witness said this must have been the paper he signed, but the top line was not there. The receipt was not written in his presence.

The court then overruled Judge Burke's motion to direct a verdict for defendant and Judge Burke excepted. The court ruled that Mr. Levy had the close and Judge Burke argued for defendant, Mr. Levy following for plaintiff.

NEW YORK GARAGES.

[Motor World.]

During the year 1903 only one garage was erected in New York city, at a cost of $23,000, and even at that it was almost universally looked upon as a reckless experiment at the time. During 1904 only three small private garages were built, at an aggregate cost of $17,000. Last year 18 garages were erected in this city, practically all of them within a small radius of what has now come to be regarded as the permanent automobile center of the city. Their total cost was $1,287,500. One of these structures cost $350,000; one $200,000, and two of them $150,000. The remainder ranged in cost from $[illegible] to $50,000. In the nine months of 1906 that have already elapsed no less than $[illegible] has been expended for the same purpose, these figures being exclusive of the value of the land.

Several costing in excess of $100,000 and a few over $200,000 are included in these figures, which also embrace what will undoubtedly be the largest garage structure in the world, now being erected at the northeast corner of Broadway and Sixty-fourth street, at a cost of $[illegible]. It will be six stories in height and will have close to 200,000 square feet of space on each floor and the very latest advances in the way of fireproof construction, as well as in affording facilities for the easy handling and storage of cars.

Until three years ago the car had to come to a halt on the sidewalk, have its gasoline tank emptied and then be pushed in by hand, so stringent were the insurance regulations regarding the storage of cars. Many of these buildings are leased at yearly rentals in excess of $20,000, while some of them approach $50,000. Less than two years ago the Avenue de la Grande Armee in Paris was considered to be the greatest of all automobile rows, but Broadway between Forty-second and Seventy-second streets now eclipses it.

RETURNS BY TELEPHONE.

Reception and Distribution of the Election News by the Local Exchange.

The usefulness and convenience of the telephone is often heard of but it is doubtful if people give these matters the thought which they deserve, but rather simply take these facilities of the modern age as matters of fact. Wednesday evening was one of these times when the telephone proved itself a great convenience to a greater number of Newporters than were ever given similar service, for the number of telephones in Newport has been greatly increased during the past year and the company provided for extraordinary efforts.

The work referred to was that of collecting and making public the election results, not only of Newport and the state but of the country at large. The newspaper offices of course are looked upon as the great centres for such information, but because of the telephone it has not been necessary for every one who wanted the results before the papers were published to come out and join the crowd that reads the bulletins. It has been possible for many years now for telephone subscribers to remain in their homes and telephone a newspaper office, and thus learn the latest news with the least amount of effort. This dependence upon a newspaper for information has had some difficulties, for with the hundreds of telephone subscribers it has piled up the newspaper calls to such an extent that one was apt to get "line busy" as Central's reply to a call, and so there were delays in securing the information desired.

The telephone people have now devised a plan whereby they are able to prevent a large portion of the calls going to the papers, and thereby save these offices considerable effort. Of course there are some who insist upon the returns of their favorite paper and not disposed to adopt any new sources.

The telephone company, like the newspapers, planned for their own collection of the returns. The local Central covered the various wardrooms, Block Island, Jamestown, Middletown, Portsmouth, Tiverton and Little Compton, the results being telephoned in as soon as the count was completed. Then about the state the other Exchanges had the work apportioned to them. The returns from one locality were then exchanged and the entire state was covered. In addition, the more distant returns were provided by the working of a Morse circuit on telephone wires to Providence, New York, Hartford and Boston, a telegraph operator in the local Exchange taking the messages on a typewriter.

The material once in the local office, the information desk was re-inforced and all inquirers were at once switched on there and the information was promptly given. In addition to this, a good portion of the special line subscribers accepted the offer of the company to plug them all in circuit, and over this circuit the despatches were read as fast as received and all that was necessary at the other end was to sit and listen.

This service meant considerable preparation on the part of the company and the entire operating force was on duty at the switchboard until late in the evening.

While quite a goodly portion of the subscribers had secured information enough by 11 o'clock and were disposed to retire, the office found that a noticeable amount of interest was continued until 1:30 A. M., at which hour nearly everybody gave up the idea of studying the situation longer and decided to wait for the morning papers, which themselves had to go to press too early for the full returns.

CLOSE TO THE FREEZING POINT.

This morning the temperature dropped a shade lower than the former record, going down to 31, or two degrees below this year's record. This was at an exposed point; at another and less exposed point 33 was the mark. As there were no special marks of frost it seems fair to assume that 33, or one degree above the freezing mark, was about the low record. At noon the temperature ranged between 41 and 45 in the shade, and it felt a trifle closer to winter than any equally pleasant day so far.

LOCAL BRIEFS.

—Senator Wetmore is in Providence today.

—Mr. H. Audley Clarke has returned to Brooklyn.

—Mr. William Binney left for Providence today in a private car.

—Captain "Mart" Ball of Block Island, is here to spend a few days.

—Mr. H. M. Brooks's horses and carriages went to New York last night.

—The gas company has had remarkably favorable weather for laying the new main in Thames street and repairing the roadbed.

—A surprise party was given in honor of Mrs. J. McCann at her residence on Burnside avenue Wednesday evening, a large number being present.

—Among today's arrivals at the United States Hotel were Charles T. Lovell of Mt. Vernon, N. Y., Harry Millehan of Boston and Thomas W. Baker and H. Simmons of New York.

—M. L. Davis, J. C. Creed and D. J. Byron of Boston, John H. Cox of Tarrytown, J. A. Richards and W. J. Eddy of Providence and John McDowell of Needham, Mass., are registered at the Perry House.

—John L. Cummings has sold to Richard T. Johnson and wife the estate bounded north, 50 feet, on Maitland court; east, 62 feet, on land of E. J. Winsor; south, 50 feet, on land of Francis Tripp, and west, 58 feet, on land of Benjamin J. Easton.

—The fish shipments last night were about 150 barrels to New York, 150 to Boston and 17 to Fall River. Today promises to be another good fish day. Steamer A. T. Serrell brought in 110 barrels of cod and the fish ran much larger than heretofore, there being many steak cod among them.

—This morning at the residence of the officiating clergyman, Mr. William Shepley, chairman of the Park Commission, and Mrs. Isabel McDonald of this city were married by Rev. Aquilla Webb of the First Presbyterian Church. It was a quiet marriage, none other than the witnesses being present.

—T. J. Mulcahy has sold for Emily M. Alling, Melbourne J. Parkhurst and others a lot of land bounded northerly on land of Nellie A. Nason 150 feet; easterly on Channing street 38½ feet; westerly on land of the heirs or devisees of William H. Stanhope, 38½ feet, and southerly on land of James W. Thompson, 150 feet.

—In consequence of the collision at New York yesterday between two steamers of the New England Navigation Company, the Maryland and Maine, the latter is out of commission until the damages are repaired. Steamer Nashua, which recently went to Fall River to be laid up, left there today for New York and will take the place of the Maine on the Providence freight line.

RESULT OF TUESDAY'S VOTING.

Full Returns from Cities and Towns of Rhode Island.

Metropolitan Park Loan Proposition Approved by a Large Majority of the Voters.

The following is the vote of the cities and towns of the state, in Tuesday's election for governor:

	Utter, Rep.	Higgins, Dem.	Helme, Pro.	Moran, S L.	Carpenter, Soc.
Barrington,	116	95	3	..	..
Bristol,	504	594	14	15	2
Burrillville,	708	736	8	6	3
Central Falls,	995	1297	11	10	1
Charlestown,	168	86	11	..	..
Coventry,	642	286	10	..	..
Cranston,	1172	835	24	3	6
Cumberland,	539	959	4	1	2
E. Greenwich,	331	208	3	..	..
E. Providence	1030	926	22	3	11
Exeter,	136	64	..	..	..
Foster,	211	85	..	1	..
Glocester,	260	119	8	..	1
Hopkinton,	261	78	18	..	..
Jamestown,	121	47	2	..	..
Johnston,	472	272	2	3	5
Lincoln,	537	997	6	1	4
Little Comp'n,	121	16	2	..	..
Middletown,	193	50	6	..	..
Narragansett,	178	123	5	..	..
Newport,	2071	1910	11	14	11
New Shoreh'm	117	135	1	..	..
N. Kingstown,	505	301	16	..	2
N. Providence,	333	275	2	4	8
No. Smithfield,	160	197	..	1	6
Pawtucket,	3097	3738	41	28	24
Portsmouth,	161	18	21	..	..
Providence,	10017	13123	205	169	188
Richmond,	200	88	12	..	..
Scituate,	275	178	15	6	..
Smithfield,	190	105	6	..	1
S. Kingstown,	497	477	31	..	1
Tiverton,	378	247	16	2	3
Warren,	429	395	2	6	1
Warwick,	1935	1585	43	2	3
Westerly,	682	320	27	3	5
W. Greenwich,	107	21	6	..	..
Woonsocket,	1499	1742	25	14	24
Total,	31864	33102	625	284	315

Higgins elected by plurality of 1,238.

The Metropolitan Park Loan was approved by a large majority of the voters of the state, returns from 118 out of the 156 districts of the state giving 13,412 in favor and 7,180 against. The small towns generally opposed it, but the vote of Providence was overwhelmingly in favor of it. Returns from a number of districts, including a large proportion of those in Pawtucket, were apparently not made by the election officials. The returns received are as follows:

	Approve.	Reject.
Charlestown	35	73
Coventry	341	201
East Greenwich	125	70
East Providence	640	186
Exeter	22	56
Foster	39	68
Glocester	71	82
Hopkinton	83	100
Jamestown	32	53
Johnston	276	18
Newport	1000	1464
New Shoreham	34	47
North Kingstown	174	141
North Providence	114	58
North Smithfield	40	58
Middletown	28	143
Narragansett	46	43
Portsmouth	26	86
Providence	7060	1971
Richmond	33	93
Scituate	97	232
Smithfield	31	51
South Kingstown	203	153
Warren	165	108
Westerly	277	252
Woonsocket	591	368
Total	13815	7410

NEW NOMINATION PAPERS.

Nomination papers still drop into the city clerk's office. New ones are for William H. Jackson, Second ward, one year, and Clarence H. Wrightington, Third ward, three years, for the Representative Council. The latter seems to have the endorsement of the Municipal Association.

Two more nomination papers for the Representative Council were filed this afternoon. They were for Thomas J. Gibson, for three years, from the Second ward, and for Michael P. Vaughan, from the Fifth ward, for three years.

NO ARMY TITLES IN ADVERTISEMENTS.

[Fourth Estate.]

Officers of the army and navy are forbidden to use their official titles in the advertisements of business enterprises with which they are connected. Recently the naval authorities informed a retired officer that he could not have his title used as the name of a mine in Mexico, and that if it were to appear on the list of directors his name must be printed without the naval rank.

Now an officer of the army has been instructed to withdraw from a mining concern unless he can arrange to have his name associated prominently in the advertising matter of the business without mention of the military title. General Bell, the chief of staff, says any other practice would lead to trouble and bring discredit on the service if there should be a failure of the concern, which presumably obtains investors on account of the standing of the army officer whose name is used in its connection.

Denmark, famous for her great exportation of butter, has 500 cows to every 1,000 of her inhabitants, and if five heads are counted to a family there are two and one half cows to every family.

DISMISS CONSPIRACY CHARGES.

Chinese and Crew of Frolic to be Arraigned Monday.

PROVIDENCE, Nov. 8.—In the United States district court today charges of conspiracy against the Chinese and crew of the smuggling schooner Frolic and John C. Lehmann were dismissed on motion by their attorneys. The charges were entered by United States Chinese Inspector Augustus P. Schell of Boston. The Chinese will be arraigned Monday next charged with being unlawfully in the country, and the white men for aiding and abetting them.

STEAMERS REPORTED.

NEW YORK, Nov. 8.—Steamer Carmania, Liverpool and Queenstown for New York, was in communication by wireless with the station at Cape Race, N. F., when 1,020 miles east of Sandy Hook at 7:30 a. m. She will probably dock about 7 p. m. Saturday.

SABLE ISLAND, Nova Scotia, Nov. 8.—Steamer Minneapolis, London for New York, was 220 miles southeast of this point at 9:20 a. m. She will probably dock about 3:30 p. m. Saturday.

CAPE RACE, Newfoundland, Nov. 8.—Steamer New York, Southampton and Cherbourg for New York was 1,010 miles east of Sandy Hook at 6 a. m. She will probably reach her dock about 4 p. m. Saturday.

CAPE RACE, Newfoundland, Nov. 8.—Steamer Caledonia, from Glasgow and Moville for New York, was 120 miles east of this point at 11 p. m. Wednesday. She will probably reach her dock about 8 a. m. Sunday.

A wireless message received today from the White Star liner Cymric, Liverpool for Boston, said that the steamer was 305 miles east of Boston light, that all on board were well, and that the Cymric would dock at 7 a. m. Sunday.

Rhode Island Turkeys,
Geese, Ducks,
Roasting Chickens,
Broiling Chickens,
Yellow Legs and Snipe.
—AT—
H. F. ROONEY'S,
251 THAMES STREET.

COLUMBUS ELECTRIC
—AND—
STEVENS-DURYEA GASOLINE
AUTOMOBILES.
CONROY'S GARAGE,
Annandale Road, Cor. East Bowery.
'Phone 1722.

THE FASHION.

Having disposed of all our damaged stock we are now showing a full line of the latest styles in

Cloaks,
Suits,
Waists,
and Furs
AT PRICES THAT WILL SUIT YOU.

Satisfaction guaranteed or money refunded.

140 Thames Street.
Telephone 978.

The Newport Journal
AND WEEKLY NEWS.
Is especially adapted for mailing.

MATCHLESS MILLINERY.

This week we are making an especially strong showing of Trimmed Hoods.

These Hoods made of soft felt are caught into becoming shapes, tastefully trimmed with birds, quills or wings, making an excellent hat to wear with tailored suits.

A complete assortment of colors, White, Pearl Gray, Navy Blue, Brown and Black.

Excellent Values at $3.98, $4.62 and $5.37.

B. F. DOWNING, 3d., 191 Thames St.

LIVERY STABLES.

CLIP YOUR HORSES

Before cold weather. Easier to clean, use less feed. No Waiting, horse to use if you want it.

Cooke's Stable,
MARLBOROUGH ST. Tel. 1013.
Horses called for and returned.

George P. Lawton,
Park Stables and Carriage Repository,
Touro and Spring Streets

We have a number of Carriages and Wagons on hand, left over, we can give you at a bargain.

New Station Wagon, second-hand Coupe Rockaway,
Two New Top Box Buggies,
New & Second-hand Runabouts,
New and Second-hand Goddards,
New and Second-hand Concords,
New Light Spring Dray,
New Two-Horse Express Wagon, 8-foot body.
New Light Express Wagon,
New Fancy Store Wagons,
New and Second-hand Surreys.

Will make price low, as we do not wish to carry over winter.

HORSE CLIPPING.

We are now ready to clip your horses—clip while you wait, or will furnish a horse while yours is being done.
Telephone 122.

We are ready to show you a complete line of the latest styles in
Bracelets.
The Price Ranges from
$3 to $40.
Edwin C. Blaine,
246 Thames Street.

Newport Hospital.

On and after Monday, the 16th inst., the General Out-Patient Department, for the free treatment of patients unable to pay, will be opened daily except Sundays, from 11 to 12 o'clock under the care of the visiting physicians and surgeons.

This treatment is FREE, the only charge being a nominal one for simple prescriptions that can be put up at the Hospital.
July 12th, 1906.

NEWPORT JOURNAL
AND WEEKLY NEWS.

AMUSEMENTS, LECTURES, ETC.

NEWPORT OPERA HOUSE
CAHN & CROSS CO., Mgrs.
ALL THIS WEEK.
THE GREAT
PRESCELLE
AND HIS
BIG CITY SHOW.

MRS. EDNA MAY MAGOON,
New England's Only Lady Hypnotist.
KIMBALL AND DONEVON,
Expert Banjoists.
FRED DUPREZ,
Comedian and Parody Singer.
CHESTER C. BONNER,
Illustrated Songs.
MONS FORBER,
Wire Walker and Juggler.
Ladies' Tickets Monday Night.
MAT. WEDNESDAY & SATURDAY.
PRICES—10c., 20c., 30c. and 50c.
Seats on sale Friday, 9 A. M.

Monday, November 12.
New York's Most Emphatic Hit.
Of the Drury Lane Spectacle,
The Sleeping
BEAUTY
—AND THE—
BEAST.
Greatest Indoor Entertainment in the World.
60 Persons in the Grand Ensemble. 60
Strict attention given to mail and 'phone orders.
Prices, $1.50, $1, 75c., 50c. and 25c.
Sale Friday.

5 DAYS ONLY. 5
Commencing Tuesday Matinee, Nov. 13.
SPECIAL ENGAGEMENT.
ELMER STOCK CO.
PRESENTING YOUR FAVORITES
LEIGH DELACEY,
and WALTER WOODS
In the Following Repertoire of Metropolitan Successes:
EVENINGS:
Tuesday—"The Sweetest Sin."
Wednesday—"For Her Sake."
Thursday—"All the Comforts of Home."
Friday—"The Way of the West."
Saturday—"Man's Enemy."
MATINEES:
Tuesday—"Lost in the American Desert."
Wednesday—"East Lynne."
Thursday—"The Sweetest Sin."
Friday—"For Her Sake."
Saturday—"Dare Devil Dorothy."
PRICES—Evenings, 10c., 20c., and 30c.
Matinees, 10c. and 20c.
Tuesday Night Ladies' Tickets 10c.
Seats on Sale Saturday 9 A. M.

Basket Ball.
State Armory,
Naval Reserves vs. Everett.
SATURDAY, NOVEMBER 10.
Admission 25c. Reserved seat 35c.
Game called 8 P. M.

CLOTHING.

Early Fall and Winter Suitings and Overcoatings have arrived. New Styles and colors. Greens, Browns, Grays.
OTTO,
244 Thames Street.

LIVERIES
Promptly made
Correctly designed
and carefully fitted.

NEIL McLENNAN,
Tailor,
200 Thames Street.

SALMON,
Bluefish, Soft-Shell Crabs
Bass and Little Mackerel
—AT—
ASH'S FISH MARKET,
3 Market Square.

SPALDING'S
FOOTBALL SUPPLIES.
Football Clothing.
Shoes,
Shin Guards,
Head Harness,
Nose Mask.
Rugby Footballs from 75c. to $4.
Send for Illustrated Catalogue.
A. C. Landers & Son,
167 Thames St. Covell's Block.

COFFEE.

The "Old Indian Blend" of extra selected Arabian Mocha and interior Padang Java so blended and carefully roasted as to produce one of the finest drinking coffees on the market. It will satisfy the most delicate taste and is a source of great delight to all connoisseurs.

30c. a lb.; 3½ lbs. for $1.

Landers & Peckham
142 Thames St Tel. 914.

For the latest inventions in
Optical Goods,
The most complete stock, the finest work and most reasonable prices go to
VAUGHAN,
The Optician, 104 Broadway.
Eyes Examined.
Fine Repairing.

IMPORTED PRINTS,
French and English.
Call and Examine our Collection.
Wiseman
112 BELLEVUE AVENUE.

The WHITELY EXERCISER.

A complete Home Gymnasium, composed of elastic cord running over fine pulleys.
It requires no floor space.
It is absolutely noiseless.
There are no weights to change and no straps to buckle.
No tools of any kind are required.
Its weight is a trifle over one pound.
It will last several years.
FOR SALE AT
Griffith's,
158 Thames Street.

FOR SALE
Light Rubber-Tire ROCKAWAY
WETHERELL,
Carriage Builder,
7 Sherman Street.

FOR ELECTION.

The strongest candidate for your support is our GORILLA SHOES. It will support you longer than any other heavy shoe because it is brutally strong, will wear like iron, strictly waterproof, blucher cut, union made.
Price $2.85
At RAMLOSE'S, 43 Thames St.

Weathered Oak

For handsome, modern, moderate-cost dining-rooms. Weathered oak is unquestionably the furniture of the year. It is a finish that develops all the beauty of the wood. It is rich, artistic, practicable and beautiful.

Weathered oak comes in all the dining-room pieces—Buffets, Sideboards and handsome Tables.

One of our show windows will give a fine idea of the beauty of weathered oak.

WALSH BROS., 220-222 Thames St.

SOME COUNTIES NOT COUNTED.

Claim Made Concerning Independence League Vote for Hearst.

NEW YORK, Nov. 7.—At the headquarters of the Independence League the following statement was issued:

"Reports from up state indicate not only that Mr. Hearst cut down the Republican vote materially, but that the Independence League vote for Mr. Hearst was not counted in many counties. These votes will have to be added to the announced result of Mr. Hearst's vote in order to give the correct Hearst figures in the state.

"Last night Captain William Astor Chanler stated that his brother, Robert, who was running for sheriff in Dutchess county, had threatened to bring mandamus proceedings against several election boards before they consented to count the Independence League vote for Mr. Hearst. Other reports were received indicating that Independence League votes for Mr. Hearst were not counted in Erie and Allegheny counties. Reports come in also showing that in districts in Clinton, Cattaraugus, Herkimer, Wayne, Albany, Onondaga and Washington counties there was a failure on the part of the election boards to count the vote for Mr. Hearst, which was cast under the scales.

"The facts developed today explain the great falling off of the total vote cast yesterday, as compared with the total vote cast two years ago. There is no doubt that the votes represented by this falling off were the votes cast for Mr. Hearst and his associates under the emblem of the scales. In 1904 the total vote cast for governor was 1,625,-507. This year with 63 election districts missing only 1,373,450 votes are accounted for, although the registration this year was unusually heavy, and the weather conditions and the interest taken in the campaign all tended to bring out a full vote."

The statement concludes with the announcement that "these matters are being fully investigated."

JAPAN'S CASE WEAK.

Metcalf Finishes Misson in California and is Ready to Report.

SAN FRANCISCO, Nov. 7.—Secretary Metcalf will leave San Francisco for Washington Monday. With him he will carry a report which he will make to the President regarding the segregation of the Japanese in the public schools of this city. Just what the report will say can only be conjectured, as it will, of course, be made public only after its submission to the President. It seems safe to say, however, that San Francisco and California have little to fear from the contents of the Secretary's report.

Japan had three things to complain of. One was the boycott upon Japanese merchants, another was a series of assaults on Japanese citizens, the third was the school matter.

Inquiry develops the fact that the boycott was sporadic and of little consequence and the assaults were the deeds of a hoodlum element. Moreover, the police have captured a gang of criminals who confess to the murder of the Japanese banker, whose death was the principal crime of violence in the Japanese catalogue of complaints. Japan seems to have a weak case.

AGED BRIDGE TENDER BLAMED.

Coroner's Jury Fixes Responsibility for the Atlantic City Wreck.

ATLANTIC CITY, N. J., Nov. 7.—After a stormy scene lasting several hours the coroner's jury late tonight agreed to place the blame for the Thoroughfare wreck of Sunday, October 28, upon Daniel Stewart, the aged bridge tender.

The jury disagreed on many points. According to the coroner, Stewart will be arrested on the charge of criminal negligence.

MEN'S CHARACTERS REVEALED BY FIRE.

Men's characters were revealed by the San Francisco earthquake and fire, and according to Ray Stannard Baker in The American Magazine some of the revelations, as for example the following, are interesting:

"Men had no excuse for pretense or vanity in those days. No false thing escaped the fury of the catastrophe, no false thing within men or without. Never was there such a lesson in the futility of greed.

"Take, for example, the building industry. Good, honest work stood; the honest buildings can be repaired; but sham pretentious work fell down and was lost. I was walking with a friend one day among the ruins. Suddenly stopping me, he said:

"'Did you see that man? That's—the builder. All of his buildings stood.'

"I cannot tell what a thrill it gave me; it was a sort of proof of character through fire. It was greatness! Many buildings stood like rocks, testifying to the unpretending honesty of some architect; some owner who hated a scamped job, some builder who in times of quiet served his ideals. And how it laid bare vanity and dishonesty in building! Pretentious ornament, covering flimsy construction, came down in heaps; poor fireproofing, even though hidden in secret places, revealed itself in collapsed girders and fallen walls.

"And the ruined city buildings—what stories they tell of graft and inefficiency! The city hall, which cost $7,-000,000 and was many years in building, was left in an appalling condition. It remains a monument of graft, of scamped work, of inefficient inspection.

"But the buildings of the United States government—they stood! Often we have had to complain of red tape in the construction of federal buildings, but in San Francisco thorough-going work evidently paid. The Mint stands today almost uninjured, like an island in a sea of desolation; the postoffice, even though partly built on filled land, was not enough shaken or burned to prevent its constant occupancy, and the same is true of the great appraiser's stores building."

SUDDEN SHOCK CURE FOR NOSEBLEED

[Dr. Hutchinson in American Magazine.]

Faulty logic is at the bottom of most of the medical fallacies of the day. Cause and effect are confused or imagined, and hasty generalization does the rest. A case in point is afforded by certain homely remedies for nosebleed. Ninety-nine cases in every hundred nosebleed will stop of itself within a few minutes. But the sufferer, unaware of nature's skill as a healer, is eager to give her aid. So he presses his upper lip, and when, in a short while, the flow of blood stops, he thinks that it does so because he has compressed the arteries. As a matter of fact, the arteries which reach the nose are deep in the face and utterly beyond pressure from without.

Another favorite method of stopping nosebleed is to drop a cold key or a piece of ice down the patient's neck or to put a pad upon his head. In this madness there is some method, though its advocates in all probability could offer no sensible account of the relation between cause and effect. A sudden fright or unexpected shock causes a spasmodic contraction of the small blood vessels, which forces the blood into the larger vessels, and gives the little ones time to repair injuries. A piece of ice, in the course of its uncanny slide down the vertebre, produces a shock. A blow on the head with a brick or a boiler explosion next door, would produce an equal shock and cure nosebleed just as effectively.

LOCAL BRIEFS.

—Mr. Benjamin T. Coe of Block Island was in town today.

—Mr. Augustus Jay has returned from New York to his cottage on Beach street.

—Gunner Baxter, stationed on the Illinois, at Boston, has returned to his ship after a visit to his family here.

—Lieutenant Commander Wiley, U. S. N., of the Training Station, and Mrs. Wiley have gone to Washington.

—Miss Marion Brady gave a birthday party at her home on Brewer street last night. Her presents were numerous.

—Hon. Henry White, ambassador to Italy, sailed on the Kaiser Wilhelm II yesterday from Southampton for New York.

—Miss Elizabeth H. Swinburne and her mother, Mrs. W. J. Swinburne, left Wednesday afternoon for a month's visit to Boston.

—Mrs. Cameron McR. Winslow, Mr. W. Watts Sherman and the Misses Sherman returned last evening from visits to New York.

—Mr. and Mrs. F. J. Whitridge, who have been here to visit Mr. John C. Whitridge at the Muenchinger-King, have returned to Washington.

—Mrs. Reginald C. Vanderbilt returned to Sandy Point Farm last evening, having remained in New York several days after attending the horse show in Chicago.

—The Uneedas, a club made up of the employes of F. P. Garrettson & Co., gave a social in Odd Fellows' hall last night. The H. K. Howard orchestra furnished music.

—At the Current Topics Club Wednesday afternoon Miss Ruth B. Franklin illustrated her subject "Athens Past, Present and Future" by a series of lantern slide pictures.

—On account of the death of Mrs. Joshua Sayer, the regular meeting of William Ellery Chapter, which was to have been held with Mrs. A. B. Sayer next Tuesday, will be held with Mrs. Harry A. Titus.

—The fall meeting of the Methodist Social Union will be held with First Church Tuesday evening of next week. Rev. E. H. Porter, D. D., will give an address on his recent trip to Europe. Supper will be served at 6:30 o'clock.

—It was expected that there would be a game of basket ball at the Naval Reserves armory last night, but the visiting team cancelled. The next game will be Saturday evening, when the Everetts will play.

—The members of the First Methodist Episcopal Church and congregation will have a "Hymn Sing" tomorrow evening, at the residence of Rev. Charles Alford Stenhouse, Farewell street, instead of at Mrs. H. E. Bunning's, as originally planned.

—Miss Ethel Tozier, daughter of Mr. and Mrs. George Tozier of Washington, formerly of this city, has won a scholarship in the Washington College of Music. For two years Miss Tozier studied at the New England Conservatory of Music in Boston, and while residing here was a pupil of Miss Opitz.

—Yesterday at Wickford the 12-year-old son of Purser Burdick of steamer General met with an accident which resulted in the loss of one eye and the probable loss of the other. A girl playmate accidentally shot him in the eye with an air rifle. He was at once taken to Providence, where an operation was performed.

—Two of the assailants of Richard Graham on West Broadway Tuesday night were before Judge Franklin in the police court this morning, the other failing to appear. They were arraigned on a charge of assault. William Kirby pleaded not guilty and was ordered to recognize in the sum of $100. Patrick Smith, on the contrary, pleaded guilty and was fined $20 and costs.

—The St. Joseph Holy Name Society has opened its season in its rooms in the Hazard Memorial School building and until warm weather again comes the rooms will be popular. There will probably be several basket ball teams made up of the members. A number of new members have already joined and a large increase in membership is looked for.

—A. O'D. Taylor has sold for Julia E. Gardner and others, through their agent, Herbert L. Dyer, their lot of land containing about seven acres, bounded northerly on Honyman Hill road, easterly by further land of the purchaser, southerly by land of William P. Sheffield and westerly on Aquidneck avenue, Middletown. The purchaser is Benjamin Hall, Jr., of Portsmouth.

HARMFUL STOMACH DOSING.

No Need of It When Hyomei Is Used to Cure Catarrh.

Physicians and scientists agree that the less medicine one swallows, the better. It is in keeping with this idea that Hyomei is recommended by leading physicians throughout this and other catarrhal sections.

When this treatment is used in catarrhal troubles, there is no stomach dosing, for the medicine is taken in with the air you breathe, and goes right to the spot where the catarrhal germs are present, healing the inflamed and irritated mucous membrane, killing the disease germs and entering the blood with the oxygen, driving all catarrhal germs from the system.

Do not try to cure catarrh of the head by putting medicine in your stomach—this is neither a scientific nor common-sense treatment. Breathe the healing balsams of Hyomei and in a few days you will notice relief, and its continued use will result in a complete and lasting cure.

Wright & Hay have seen so many cures made by Hyomei amongst their customers, several of them cases where all hope of relief had been given up, that they give an absolute guarantee of cure, or money will be refunded, with every outfit they sell.

The complete Hyomei outfit costs but $1, while extra bottles of Hyomei, if needed, are only 50 cents.

Equinox

Ginger Champagne
Ginger Ale
Sarsaparilla
Lemon Soda
Sparkling Lithia

Sold By
ACKER, MERRALL & CONDIT CO.
And all First-Class Grocers.

NEWPORT STEAM LAUNDRY
And Carpet Beating Works.
Orders may also be left at Charles A. Manchester's, 68 Broadway. Telephone connection.

CHIEF MOORE TO BE CENSURED.

Head of Weather Bureau Interfered in Printer's Case.

WASHINGTON, Nov. 7.—President Roosevelt has directed that a reprimand be addressed to Willis L. Moore, chief of the Weather Bureau, for his action in the case of a printer named Cooper, in his office, who had been expelled from the Typographical Union for not paying his strike assessments.

Mr. Moore, it is alleged, urged Cooper to pay his assessments, but the latter refused and was expelled from the union. Following this Cooper was transferred to New Orleans. He charged that this action on the part of Mr. Moore was intended as a punishment for his not complying with the demands of the union.

The matter was referred to the Civil Service Commission, which, without reporting on the question of whether or not Cooper's transfer was intended as a punishment, held that Mr. Moore's action in urging the payment of the strike assessments was not proper.

Under the circumstance the commission expressed the opinion that Cooper's transfer would not be for the good of the service, as this would give the impression that it was intended as a punishment.

Cooper, accordingly, will be reinstated in his former position in the Weather Bureau in Washington and the reprimand to Mr. Moore will, at the direction of the President, be administered by the Secretary of Agriculture.

UNITED STATES HAS 558 CITY SCHOOL SYSTEMS.

The federal bureau of education reports that there are now 588 city school systems in the United States, with a total enrolment of 4,374,463 pupils, and an average daily attendance of 3,354,606, an increase of 105,262 from the previous year. In private and parochial schools there were 1,-906,552 pupils, an increase of 39,017. Of the 5,169 supervising officers, 2,289 are women. Of the 96,624 teachers in the city schools, 89,335 are women, an increase of 2,533, whereas the number of men teachers increased only 15. The school property is valued at $410,326,-525, and the total expenditure for the schools was $129,336,203, an increase of 6.22 per cent.

DISCRIMINATING LADIES.

Enjoy Using Herpicide on Account of Its Distinctiveness.

The ladies who have used Newbro's Herpicide speak of it in the highest terms, for its quick effect in cleansing the scalp of dandruff and also for its excellence as a general hair-dressing. It makes the scalp feel fresh and it allays that itching which dandruff will cause. Newbro's Herpicide effectively cures dandruff, as it destroys the germ that causes it. The same germ causes hair to fall out, and later baldness; in killing it, Herpicide stops falling hair and prevents baldness. It is also an ideal hair dressing, for it lends an aristocratic charm to the hair that is quite distinctive. Sold by leading druggists. Send 10c. in stamps for sample to The Herpicide Co., Detroit, Mich.

John M. Callahan, Special Agent.

MILLINERY

TRIMMED HATS.
We will continue to show New Trimmed Hats every day.
Bon Ton Millinery,
233 Thames Street.
Phone 627

SCHREIER'S,
143 THAMES STREET,
LEADING MILLINERY HOUSE.
—FULL LINE OF—
Fall Hats,
In Trimmed and Untrimmed
Choice Goods.
Assortment Great.
At Popular Prices.

ARTISTIC MILLINERY
For All Occasions.
Hats and Bonnets Represent the very latest and most Chic ideas.
M. E. Tobin,
46 and 48 Washington Square.
Phone 1122.

TRUNKS.
STEAMER, DRESS, HAT.
SUIT CASES, TRAVELING BAGS and SUPPLIES.
REPAIRING.
Henry Biesel & Sons,
256 Thames St. Tel. 383.
F. W. PUTMAN, OPT. D.
Scientific Refractionist and Dispensing Optician.

REAL ESTATE AND INSURANCE

LOOK AT THIS!
FOR SALE.
A two-tenement house in Fifth Ward, on lot 35x60. Buy this for a home; tenant helps pay for it. Price $2,600.
FOR RENT.
Upper half of house on Cranston avenue; 7 rooms and bath; excellent neighborhood; right terms to right parties.
CLARENCE A. HAMMETT,
REAL ESTATE AND INSURANCE.
323 THAMES STREET.

FOR RENT.
Cottage on East Bowery street.
Upper Tenement on Spring street near Postoffice, with improvements.
Lower Tenement of 5 rooms, $10 per month.
Properties for sale in all parts of Newport, R. I.
WM. LOFTUS,
234 SPRING STREET.

For Sale,
On Morton Avenue,
A New Cottage—9 rooms and bath, hot water heat, hard wood floors.
Price $4,200.
T. J. MULCAHY,
Real Estate and Insurance,
20 Broadway.

FOR SALE
BUILDING LOTS
On Mary street, near Thames, both rear and front; almost any size to suit purchaser. Plat may be seen at my office.
Wm. S. Cooper,
62 MILL STREET.

Washington Houses
—FOR THE—
WINTER SEASON
For rent from $1,000 to $15,000, and for sale.
Full information and plans at this office.
A large house in best location on COMMONWEALTH AVE., BOSTON, For sale at a moderate price.
FREDERICK H. PAINE,
REAL ESTATE.

FIRE INSURANCE
In English & American Companies on Dwellings, Furniture, Stables and Mercantile Risks.
DEBLOIS & ELDRIDGE,
5 East 33d St., New York, N. Y.
152 Bellevue Ave., Newport, R. I.

Does your child's eye turn in when looking at a near point more than it ought to do. If so you had better have them looked over before it becomes a permanent squint. Satisfaction guaranteed.
Fine optical repairing. Phone 185.
F. W. Putman, Opt. D.,
Scientific Refractionist and Dispensing Optician,
118 Spring St., 8:30—8:00

There is nothing better these cool evenings than a grate fire; and nothing better to make a good fire than
Otto Coke
It ignites easily with little kindling and there is no smoke or dust. Try it.
9 bushels - - - $1.15
18 bushels - - - 2.25
36 bushels - - - 4.50
Telephone or leave your order at the office.
The BIJOU, 39 Thames St
Tel 1103.

For sale at all grocers. 10c. a bag.
If you like Coffee but dare not drink it, try Dr. Shoop's Health Coffee. It is true that real Coffee does disturb the Stomach, Heart and Kidneys. But Dr. Shoop's Health Coffee has not a grain of true coffee in it. Being made from parched grains, malt, etc., it forms a wholesome food-like drink, yet having the true flavor of Old Java and Mocha Coffee. "Made in a minute." Call at our store for a free sample. Sold by
JOHN M. CALLAHAN.

"GIVE US"
"SALADA"
CEYLON AND INDIA TEA.
The Cry of All Who Have Once Tasted It.
A TRIAL WILL CONVERT YOU.
Lead Packets Only. 30c., 40c., 50c., 60c. and 70c. Per Lb.
AT ALL GROCERS'.

COAL AND WOOD

COAL! COAL!
Best quality for family use. Furnace, Egg, Stove and Chestnut sizes. Also Cumberland Coal for steam purposes and blacksmith's use.
WOOD! WOOD!
Hickory, Oak, Maple, Southern and Eastern Pine. Sawed and split as required.
PINNIGER & MANCHESTER CO.
Perry Mill Wharf, 341 Thames St.
Telephone 144.

WILKESBARRE,
Lorberry, Lehigh, and Lykens Valley
COAL
IN ALL SIZES.
Hickory, Oak and Pine Wood.
Gardiner B. Reynolds Co.,
OPPO. POSTOFFICE.
Telephone 222.

D. J. SULLIVAN & CO.,
508 Thames St., Tel. 575.
DEALERS IN
Old Co's Lehigh, Egg and Furnace
Lykens Valley stove,
Wilkesbarre and Lorberry
COAL
ALL SIZES.
Oak, Hickory and Pine Wood.

CANE SEATING
DONE BY
John Pengally. 1 Elm Street.

TRAVELERS' DIRECTORY.

Jamestown & Newport Ferry Co.

On and After October 8, 1906.
STEAMER "CONANICUT" OR STEAMER "BEAVER TAIL."

WEEK DAYS.

Leave Jamestown—6:00, 7:00, 8:00, 9:00, 10:00, 11:00 A. M. 1:00, 2:00, 3:00, 4:00, 5:00, 6:00, 7:00 P. M.

Leave Newport—6:30, 7:30, 8:30, 9:30, 10:30, 11:30 A. M. 1:30, 2:30, 3:30, 4:30, 5:30, 6:30, *7:30 P. M.

SUNDAYS.

Leave Jamestown a8:00, 9:30 12:00 A. M. 4:00, a5:00 P. M.

Leave Newport—a8:30, 10:00 A. M. 12:30, 4:30, a5:30 P. M.

* Connecting at Jamestown with boats of the Enterprise Transportation Co., "New Line," for New York.
a. Until November 15.

Old Colony Street Railway Co.

TIME TABLE

In effect on and after Sept. 26, 1906.

NEWPORT AND FALL RIVER.

Leave Newport a6:10, 6:50, 7:30, 8:10, 8:50, 9:30, 10:10, 10:50, 11:30, 12:10, P. M. 12:50, 1:30, 2:10, 2:50, 3:30, 4:10, 4:50, 5:30, 6:10, 6:50, 7:30, 8:10, 8:50, 9:30, 10:10, b11:15.

Leave Fall River a5:15, 5:55, 6:30, 7:10, 7:50, 8:30, 9:10, 9:50, 10:30, 11:10, 11:50, 12:30 P. M., 1:10, 1:50, 2:30, 3:10, 3:50, 4:30, 5:10, 5:50, 6:30, 7:10, 7:50, 8:30, 9:10, 9:50, 10:30, c11:10.

a. Omitted Sunday.
b. To Portsmouth Car Barn.
c. To Stone Bridge (Tiverton) only.

NEWPORT CITY CARS.

Change of Time September 26th, 1906.

Leave Mile Corner for Morton Park: 6:00 A. M. and every 15 minutes until and including 11.00 P. M. Sundays 6:30 A. M. Then same as Week Days.

Leave Morton Park for Mile Corner: 6:22 A. M. and every 15 minutes until and including 11:22 P. M. Sundays 6:52 A. M. Then same as Week Days.

Leave Franklin St. for Beach: 6:45 A. M. and every 15 minutes until and including 6:45 P. M. Then for Cliff avenue only, 6:35 and every 15 minutes until and including 10:45 P. M.

Sundays same as Week Days.

Leave Beach for Franklin St.: 7:00 A. M. and every 15 minutes until and including 6:00 P. M. Then from Cliff avenue 6:22 and every 15 minutes until and including 10:37. Then 11:05 P. M. Sundays same as Week Days.

Subject to change without notice.
GEO. F. SEIBEL, General Supt.
E. H. RICHARDS, Div. Supt.

OCEAN STEAMSHIPS

Boston and Philadelphia Steamship Co.

(WINSOR LINE.)
—FROM—
Fall River to Philadelphia Direct

Tuesdays, Thursdays and Saturdays.
(Freight Only).

At 4 P. M. connecting at Philadelphia with all rail and water lines to the west and south. Close connection made with all points on the N. Y., N. H. & H. Railroad.

Mark goods WINSOR LINE.
Quick Despatch. Prompt Delivery.
For rates and other information apply to C. C. GARDNER, Agt. N. Y., N. H. & H. R. R., or to A. L. BONGARTZ, Agent. Derrick Wharf, Fall River.
F. P. WING, Gen'l Mgr., Boston, Mass.
H. S. DRYSDALE, Gen'l Freight Agent.

TRAVELERS' DIRECTORY.

Prov., Fall River & Newport Steamboat Co.

Steamer Leaves Newport for
PROVIDENCE

Week days only at 6:30 A. M. Returning leave Providence at 4 P. M.
Fare 30c.
Stop at Conanicut Mondays only. Stop at Prudence Mondays, Wednesdays and Saturdays.
H. E. WINDSOR, Supt.

Newport, Providence and Block Island
STEAMER NEW SHOREHAM,
Leaves Providence from wharf foot Transit Street, East Side, on Tuesday, Thursday and Saturdays at 10:15 A. M. Leaves Commercial Wharf, Newport 1:15 P. M. Due Block Island 3:30 P. M. Returning leaves Block Island Mondays, Wednesdays and Fridays at 8:30 A. M. Newport 10:15 A. M. Due Providence 12:30 P. M.
The New England Navigation Co.

Enterprise Transportation Co.

"THE NEW LINE."
NEWPORT —TO— NEW YORK $1.10
Boats run Daily Except Sunday.
ROOMS $1.00 $1.50, $2 EACH
STEAMERS
"Frank Jones" and "Kennebec."
Ferry leaves foot of Mill street 7:30 P. M., connecting at Jamestown for New York. Ferry leaves Jamestown for Newport in the morning upon the arrival of the boat from New York. Boats leave New York at 5 P. M. from Pier 10 East River foot of Wall street.
Ticket and freight, Ferry wharf foot of Mill street.
Only Independent Line to N. Y.
Wireless Telegraphy.
Tel. 826.

FALL RIVER LINE.

FARES REDUCED.
$2.00 to New York
For First Class Limited Tickets.
Reduced Rates to All Points West and South.

Steamers Priscilla and Puritan in commission. A fine orchestra on each.
LEAVE NEWPORT week days and Sundays at 9:15 P. M., returning from New York steamers leave Pier 19, North river, foot of Warren street, week days and Sundays at 5:00 P. M., due at Newport 2:45 A. M., leaving there at 3:45 A. M. for Fall River.
For tickets and staterooms apply at New York and Boston Despatch Express Office, 272 Thames street, J. L. GREENE, Ticket Agent.
O. H. Taylor, Gen'l Pass'r Agent, N. Y.
H. O. Nickerson, Supt., N. Y.
C. C. Gardiner, Agent, Newport, R. I.
The NEW ENGLAND NAVIGATION CO.

Newport & Prov. Railway Company

Short Line--Low Fares.

In Effect October 5, 1906.

Leave Newport	Arrive Fox Point	Leave Fox Point	Arr. Newport
A. M.	VIA N. Y., N. H. & H. R. R.		
*6 31	A M	A M	[illegible]
†7 45	9 15	7 05	[illegible]
8 45	10 15	8 45	[illegible]
9 35	11 45	9 05	[illegible]
10 35	P M	10 05	[illegible]
11 35	12 15	11 05	[illegible]
P M	1 15	P M	[illegible]
12 35	2 45	12 05	[illegible]
1 35	3 45	1 05	[illegible]
2 35	4 45	2 05	[illegible]
3 35	5 15	3 05	[illegible]
4 35	6 45	4 05	[illegible]
5 35	7 45	5 05	[illegible]
6 35	8 45	3 05	[illegible]

†7 35 To Union street. Only week days.
9 00 To Bristol Ferry only. Returning leave Bristol Ferry 9 15, arrive at Newport 11 20.
10 30 Or after Theatre to Union street only.
12 15 To Car Barn only.
*To Bristol Ferry only and omitted Sundays.
†To Bristol Ferry only, Sundays.
‡To Fox Point and Providence Sundays.

Cars leave Washington Square for Training Station on the hour and half hour from 7:00 A. M. to 10:30 P. M. or after theatre.

Sunday Time Table—Leave Newport for Providence at 8:35, 9:35, 10:35, 11:35 A. M. 12:35, 1:35, 2:35, 3:35, 4:35, 5:35, 6:35, 7:35 P. M. 9:00 P. M. to Bristol Ferry only, 10:30 and 11:15 p. m. to car barn only.

Leave Fox Point, Providence, for Newport at 7:05, 9:05, 10:05, 11:05 A. M. 12:05, 1:05, 2:05, 3:05, 4:05, 5:05, 6:05 P. M.

GEO. M. TOWLE, Supt.

Newport & Wickford

Railroad and Steamboat Co.
"WICKFORD ROUTE."
In effect November 1, 1906.
Subject to change without notice.

LEAVE	A M	P M	P M	P M
Newport	*10 00	[illegible]	[illegible]	[illegible]
Prov. arr.	11 50	[illegible]	[illegible]	[illegible]
Boston, arr	1 20	[illegible]	[illegible]	[illegible]
New York	4 10	[illegible]	[illegible]	[illegible]
Arrive	P. M	P. M	P. M	
LEAVE	Night	A M	A M	P M
New York	*a12 00	[illegible]	[illegible]	[illegible]
Boston		[illegible]	[illegible]	[illegible]
Providence		[illegible]	[illegible]	[illegible]
Newport, arr	6 50	[illegible]	[illegible]	[illegible]
	A M	P M	P M	P M

* Daily except Sundays.
a Following this train is the Great Federal Express (via Harlem River) leaving Washington at 5:[illegible] P. M., Baltimore, 6:35 P. M.; Philadelphia [illegible] P. M., due at Wickford Junction [illegible] A. M., Newport, 6:50 A. M.
For tickets and drawing room chairs, etc., apply on Steamer General or office, Commercial wharf.
A. D. MACLEOD, Supt. Newport, R. I.

Let Me Send You an Improved Edison
PHONOGRAPH
ON FREE TRIAL.

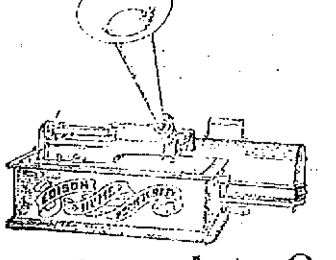

Use it ONE WEEK at my expense and if you decide to keep it pay $1 down and 50c. a week.
Complete Outfit $27.00.
Includes EDISON STANDARD PHONOGRAPH, 1 large 30-inch Flower Horn, 1 14-inch Black and Gold Horn, 1 Horn Crane, 6 Edison Gold Moulded Records, 1 chip brush, oil and can.
Largest stock of Edison Machines and Records in the city
I will deliver these Phonographs, free of charge, in Newport, Jamestown, Middletown, Portsmouth, Block Island.
W. A. MAHER,
Telephone 971 13 FAREWELL STREET. Open Evenings.

Automobile Garage,
TEW'S COURT, (1 Minute from Bellevue Avenue.)
OLD BEACH ROAD.
Conducted by (Member of Institute of Mechanical Engineers. (Member of Society of Automobile Engineers.
Storage for over 100 cars in finest brick Garage in Newport. Auto and Launch repairs of all descriptions. Supplies, Tires, Valves, Carbretters, Oil, Grease.
Telephones 651 and 629.

Thinking About Getting a Motor Cycle?
Just try an INDIAN, then compare it with any other and see if they are not worth the difference. Our sample YALE-CALIFORNIA is here. Remember we have been five years in the business and can handle any repairs; also we have batteries, plugs, etc.
CHASE'S MOTOR CYCLE GARAGE,
Telephone 771. 115 Bellevue Avenue.

Steamboats and Yachts Overhauled.
Automobiles Repaired.
Winter Storage for Automobiles and Carriages
IN OUR FIRE-PROOF GARAGE.
Heated by hot water.
NEWPORT ENGINEERING WORKS, 359-365 Thames St.

BASED ON QUALITY — SOLD ALL OVER
CAPT. COTTON, 10¢
H. WEINER & SON CO., MAKERS, NEWPORT, R. I.

The Muenchinger-King and Hill-Top Cottages
NEWPORT, R. I.

Home Industry.
Caramels at 20c. and 40c. a pound
Sold elsewhere at 40c. and 80c. a lb.
Molasses Kisses at 20c. a pound
sold elsewhere at 30c. a pound (All these goods made of pure cream). No parafine is used in the above goods, or in my establishment.
Chocolate goods are made of Walter Baker's best coatings and of natural [illegible].
My Saturday Candies you get sixteen ounces to the pound and [illegible] elsewhere in boxes containing [illegible] and a half ounces.
S. KOSCHNY,
Manufacturing Confectioner
232 Thames Street,
Branch, 16 Broadway.

NEWPORT JOURNAL AND WEEKLY NEWS

SITUATIONS WANTED.

WANTED—A woman would like day's work of any kind. Apply to 291 Spring street.

WANTED—Lady seeks position as companion to an elderly or invalid lady, or any kind of nursing. Address Box 37, Daily News Office.

WANTED—Position as useful companion, by refined cultured lady; age past forty. Pleasant home first consideration. Address Box 45, Daily News Office.

WANTED—Good laundress would like washing at home or will go out by the day. Colored. Box 12, Daily News Office.

WANTED—By a young man, situation at some light work; would make himself generally useful. Moderate salary. Address Box 48, Daily News Office.

WANTED—Situation by a young girl to sew with a dressmaker. Address Box 2, Daily News Office.

HELP WANTED

WANTED—Strong, bright girl, about 16 years old, for light housework and office attendant. To go home nights. Apply between 5 and 6 p. m. at 81 Touro street.

WANTED—A girl to operate a linotype machine in the Daily News Office.

WANTED—Girl for general housework for Jamestown. Apply 55 Broadway.

WANTED—Laundry woman (white). Address Box 64, Daily News Office.

WANTED—Young lady to assist in office and act as cashier. Address Box 3, Daily News Office.

WANTED—A girl for general housework. 4 Ledyard place.

WANTED—Men and boys to learn plumbing, plastering, bricklaying, electrical trades; free catalogue; positions secured; tuition fifty dollars. Coyne Bros., Trade Schools, New York City.

GENERAL WANTS.

WANTED—I will pay spot cash for household furniture of every description; also feather beds and men's cast-off clothing. Send postal. Will call. Address Cash, Box 81, Newport.

WANTED—Old geese and duck feather beds, $5 to $10 good beds. Last call. Double other buyers cash prices. Address C. F. Dickinson, General Delivery, Newport.

LOST AND FOUND

LOST—A silver rosary Thursday morning on Levin or Thomas streets. Please return to 59 John street and receive reward.

LOST—Tuesday, a gold watch attached to a fleur-de-lis pin. Initials outside, full name inside. Please return to 37 Edward street and receive reward.

FOR RENT, ROOMS AND BOARD

TO LET—Pleasant furnished rooms, near Touro Park, with or without board, in private family. Hot water heat, bath, telephone. $2 up. Address Box 55, Daily News Office.

TO LET—Tenement (upstairs), 7 rooms and toilet; $10.50 a month. 12 Marsh street. Apply next door. Mrs. Easton.

TO RENT—Six-room cottage, with bath, on Calvert street. Apply at 251 Thames street.

FURNISHED COTTAGE in quiet location. Hot water heat; terms reasonable. Address Box 42, Daily News Office.

TO LET—The cottage at 10 Cotton's court, 7 rooms and bath. Apply at 5 Cotton's court.

TO LET—Five-room upstairs tenement, in new modern house at 25 C. Narragansett avenue. Rent $13 in advance. Call on premises.

TO LET—Lower flat, Broadway and Annah street. Hot water heat, modern improvements. Apply on premises, between 11 and 1 or 4 and 6.

TO LET—Furnished room, with heat, near West Broadway. Apply at 1 Heath court.

TO LET—A small cottage. Rent $10. No water rates. Apply at 38 Bath road.

ONE LARGE furnished room, with steam heat, bath and telephone, for one or two gentlemen with or without board, near Morton Park. Box 6, Daily News Office.

TO LET—Lower flat 106 Mill street; all improvements. Apply to Miss Hazard, 20 Broadway.

TO LET—Furnished lower flat. Hot water heat, bath, etc. Reasonable terms. Apply to W. F. Adams, 115 Bellevue ave., or agents.

TO LET—Furnished rooms; with heat and bath. Apply to 47 Mill street; R. Hartzog's.

FOR RENT—The north store in Daily News building. Rent includes steam heat. Apply at Daily News Counting Room.

TO LET—There is one office and one only to rent in the Daily News building. It is on the first floor above the street. It is one of the larger rooms, has fine light and steam heat, janitor's service and use of lavatory. Apply at the Daily News Office.

A FAMILY OR PERSONS WISHING BOARD.
Please apply at the Misses Hazard. 63 Rhode Island avenue.

EMPLOYMENT OFFICES.

Employment Office.
MRS. M. A. ROSS,
Successor to the late Mrs. Knutson.
81 Spring street, cor. Narragansett Ave. This business will be continued in the future on the same approved system and extensive scale as in the past.
First-clas help can be found at this office.
Telephone 163.

Notice of Removal.

MRS. N. McMAHON begs to inform her patrons and friends that she has removed her Employment Bureau from 22 John street to 19 John street and that business will be carried on as heretofore in a prompt and satisfactory manner. Open during winter. Telephone 545.

MRS. HODGSON,
INTELLIGENCE OFFICE.
Telephone 783.
16 Broadway. Opposite City Hall.

MASSAGE AND CHIROPODISTS.

DR. E. C. HOLLOWAY,
CHIROPODIST and ELECTROLYSIAN
Ingrowing Nails, Hair Moles, Warts removed (painless). Massage. Open Evenings. Telephone 541-2. Office 79 Spring.

Manicure. Chiropody.
HELEN A. MURRAY,
13 Pope Street.
Scalp Massage. Children's Hair Cutting
Tel. 755.

M. BIESEL,
Embroideries, Stamped Goods
And All Materials, Yarns, Wool, Hand-Made, Knit and Crochet Goods, Toys, Dolls, Notions, Stamping, Plaiting and Pinking, Beads.
160 BELLEVUE AVENUE.

NEWPORT JOURNAL
AND WEEKLY NEWS.

BRUCE BELIEVED TO BE DEFEATED.

Democratic Ticket Aside From Head Elected.

Other Candidates Have Wider Margins Than Chanler.

NEW YORK, Nov. 8.—The election of the entire state Democratic ticket, with hte exception of governer, is indicated by returns received up to this afternoon. The closest contest appears to be between Louis Stuyvesant Chanler, Democrat, and Independence League nominee for lieutenant governor, and M. Linn Bruce, his Republican opponent. Returns already in, however, show that eve nif Bruce received a number of votes equal to those given Higgins two years ago in the counties now missing, Chanler would still have a plurality of slightly in excess of 3,400. It now seems likely that the remaining Democratic candidates will have a wider margin than Chanler's.

Very nearly full returns from all counties of the vote for governor gave Hughes 746,331, Hearst 684,722; Hughes's plurality outside of Greater New York was 136,338; Hearst's plurality in Greater New York 74,726.

With returns from 51 of the 61 counties in the state, Lewis Stuyvesant Chanler, the Democratic and Independence League candidate for lieutenant governor, has a lead over M. Linn Bruce, the Republican candidate, of 20,637. The missing counties are Essex, Hamilton, Herkimer, Niagara, Ontario, Orange, Fulton, Monroe, Rockland and Yates. Estimated returns from Orange county give Bruce a plurality of 2,766 and an estimate from Monroe credits Bruce with a lead of 3,600 over Chanler. These figures, deducted from Chanler's whole plurality, leaves him with a lead of 14,291, with eight counties still to be heard from. The returns are coming in extremely slowly, and the remainder of the state ticket is far from being as near complete as is the total for lieutenant governor, and the possibility of forecasting the probable result is consequently so much more difficult.

Timothy L. Woodruff, chairman of the Republican state committee, was at the headquarters today. He said he was not in a position to make any statement and would make no claims or concessions.

Various deductions are drawn from the figures received at the state headquarters. Some figure Bruce as running away behind Chandler, while the figures received here show the two candidates about even, with several counties to be heard from. No one at headquarters was today able to explain how the Republican candidates of the state ticket below Bruce can be elected. The probability is now that the Republican campaign managers will make no move until the official canvass, which begins next Tuesday.

The count in Queens county is under investigation by the office of the state attorney general. The reason for it is unknown.

Charles F. Murphy, leader of Tammany hall, was asked if he was satisfied with the result of the election. "I am not," he replied. "I wanted the head of the ticket elected."

"Are you satisfied with Tammany's work?" he was asked. "Yes, we did our part; all we could do," he replied.

When asked what the occasion was for Chairman Conners's call for a meeting of the Democratic state committee, Mr. Murphy said: "The up state count is very close, an dthe meeting will be for the purpose of guarding the interests of the Democratic state ticket."

CALIFORNIA GOES REPUBLICAN.

State Ticket and Solid Delegation to Congress Elected.

SAN FRANCISCO, Nov. 8.—The fuller returns published today do not materially change the first showing, and the indications are that the Republican party has elected its state ticket from top to bottom. Gillett is elected governor by a plurality exceeding 12,000.

A solid Republican delegation has been elected to Congress, the majorities being in some cases equal to those of the Roosevelt year. The Republican candidates for justices of the Supreme Court are elected by big majorities.

RECEPTION TO PEARY.

Planned for Thirtieth Annual Reunion of His Class at Bowdoin.

BRUNSWICK, Me., Nov. 8.—A great reception is planned at Bowdoin College to Commander Robert E. Peary, the returning Artic explorer, who holds the "farthest north" record, at the thirtieth annual reunion of his class next June. Among the classmates of the explorer who are expected to be at the reunion are Governor William T. Cobb and Charles W. Morse of New York, banker and controller of the majority of the Atlantic Seaboard Steamship lines.

COLLIDES WITH GUNBOAT.

American Bark Nesmith Badly Damages the Princeton.

PORT TOWNSEND, Wash., Nov. 8.—While American bark James Nesmith, in ballast from San Francisco, was being towed yesterday by two tugs, she collided with United States gunboat Princeton, lying at anchor in the open roadstead off Fort Warden. The Princeton was badly damaged, her bowsprit and forward gear being completely torn off by the old wooden vessel, which escaped unscathed. The Princeton has gone to the Bremerton navy yard for repairs. The Nesmith continued in tow up the sound.

MORTIMER DURAND TO RETIRE.

British Ambassador Anxious to Give Up Diplomatic Service.

LONDON, Nov. 8.—The retirement of Sir Mortimer Durand, the British ambassador to the United States, will take place at the end of this year. He has been permitted to resign at his own urgent request, and had been anxious for some time past to give up diplomatic work. He intends permanently to leave the diplomatic service and retire to private life. The foreign office has not yet considered the question of Sir Mortimer's successor, and it is expected that there will be an interim, during which a new councillor of the embassy, whose name will be announced shortly, will probably be appointed acting ambassador.

MAY SUCCEED DURAND.

Lord Curzon May be Appointed British Ambassador.

WASHINGTON, Nov. 8.—Lord Curzon, former viceroy of India, is mentioned in diplomatic circles as a possible successor to Sir Henry Mortimer Durand, the British ambassador to the United States, who is to give up his post and retire from the British diplomatic service next spring. The fact that Lord Curzon is now on the sea between Great Britain and this country, and has announced that he will visit in this country for some time, lends color to the rumor of his appointment to the Washington post. Lord Curzon is accompanied by Mrs. Leiter, the mother of Lady Curzon, who died a short time ago.

It was not possible to obtain any information at the British embassy concerning Sir Mortimer Durand's success, but in official circles throughout Washington it is regarded as likely that Lord Curzon may be given the post, because of his wide acquaintance in the United States and his extensive experience in the British foreign service.

FOR MANUFACTURING BOMBS.

Russian Wants Extradition Treaties to Cover Such Fugitives.

ST. PETERSBURG, Nov. 8.—The Russian government through the foreign office, has openedeign office, has opened negotiations with other governments with a view of concluding supplementary extradition treaties, covering fugitives accused of the preparation or appropriation of explosives for use in the manufacture of bombs, several governments having refused to deliver up such offenders on the ground that their offences were political. The action of the Russian government is based on the law of February 22, subjecting such offences to the regular criminal procedure.

JAPANESE PRESSING NORTH.

Constant Friction With Russians in Manchuria.

ST. PETERSBURG, Nov. 8.—According to advices received here from Vladivostock, there is constant friction between the Russians and Japanese in Manchuria. The Japanese, according to the newspapers of Vladivostock, are continually pressing northwards in Manchuria, with the apparent intention of establishing themselves in the Hinterland of Vladivostock, where their presence would constitute a serious menace to the fortress, involving the possibility of the resumption of hostilities. The charge that the Japanese are fortifying the island of Saghalin, in violation of the terms of the treaty of Portsmouth, is reiterated by the Ussur Zhisn.

The Hard Knocks
WARRANTED
SHOE

Is made to stand the wear THAT ALL LUSTY YOUNG FELLOWS NEED. Made by Rice & Hutchins, assisted by the best Shoemakers in the World.

All sizes in Men's, Boys' and Youths' for sale at the

BIJOU SHOE DEPARTMENT,
39 Thames St. J. M. Swan, Manager.

ESTIMATES

Given for repairing and painting carriages and automobiles.

FLUDDER BROS.,
15 OLD BEACH ROAD.

J. T. ALBRO,
Electrician,
Gas Fitter,
Locksmith.

Gas and electric fixtures, both new and second hand, at lowest prices.
Open Evenings.

NORTH BAPTIST STREET.

The Newport Journal and Weekly News contains an immense amount of local matter.

INDUSTRIAL TRUST COMPANY.

CAPITAL AND SURPLUS, $7,000,000.

Office with Newport Trust Company,

303 Thames Street, Newport, R. I.

MONEY DEPOSITED
On or before November 15

In our Participation Account draws interest from November 1. Dividends payable in February and August.

The security for depositors is shown in our ample capital and surplus.

Legal depository for Executors, Administrators, Guardians, Trustees, etc.

The present rate of interest on this account is FOUR per cent.

A Feeling of Security.

We receive trunks, boxes and bulky packages on storage, in our safe Deposit Vaults, for any length of time. We guarantee safety to the extent of the value placed thereon.

AQUIDNECK NATIONAL BANK,
SAFE DEPOSIT DEPARTMENT,
286 Thames Street.

FINANCIAL.

The New Jersey Mineral Co.

Own outright more than $150,000 worth of land and buildings. That's what we paid for it and it could not be bought for ten times that amount today. The limestone industry alone will make big dividends for our stockholders. The Prudential Ins. Co. have $150,000 invested in New Jersey Zinc. If an Insurance Company puts its surplus into a Zinc mine—you can rest assured it is good enough for you. Insurance Companies employ high salaried officers to look after investments. $2.65 will pay for a round trip ticket from New York to Franklin Furnace.

GEO. A. PRITCHARD, Agt.

J. J. Quinlan & Co.,
OF BOSTON.
Newport Branch, Rooms 1 and 2, Kinsley Building, over Aquidneck Bank.

STOCKS, GRAIN —AND— COTTON.

Moderate Margins. No Interest Charges. Prompt Service. Private room for ladies. Telephone 79.

BROWN BROTHERS & CO.,
New York.

BANKERS.

BROWN, SHIPLEY & CO.,
London.

FINANCIAL.

NEW YORK, Wall Street, Nov. 8.—The stock market opened irregular, with Amalgamated Copper at 115¼, Atchison 99½ ex-dividend, Anaconda 270½, Baltimore & Ohio 118⅝, Brooklyn Transit 80, Canadian 175½, Erie 42⅝, Louisville 148, Missouri Pacific 94, New York Central 128½, Northern Pacific 221½ to 221, Northern and Western 91, Pennsylvania 140½, Reading 146½, Rock Island 28⅝, St. Paul 171⅞, Southern Railway 33½, Southern Pacific 92¾, Union Pacific 183⅜, United States Steel 47, United States Steel preferred 104⅜.

10—The volume of business in stocks was small at the opening and the resulting movement of prices narrow and undecided. The Harriman and Hill stocks and a few others were higher. There were 3,600 shares of Northern Pacific sold at 221½ and 221, compared with 220¾ last night. Baltimore & Ohio, Missouri and St. Louis & San Francisco second preferred declined substantial fractions.

11—The list was moving upwards soon after the opening, despite the heaviness of Northern Pacific. The buying was large in St. Paul, Union Pacific and Reading, but did not attract much attention in other portions of the list. The improvement in the general market brought some support to Northern Pacific and wiped out its loss of a point and recovered to the best. Pullman gained 2, Great Northern preferred 1½ and St. Paul, Union Pacific, Northwestern, Reading and Cleveland, C. C. & St. Louis 1. Brooklyn Transit became weak and lost a point and Colorado & Southern first preferred declined 1⅝.

Noon—Money on call firm at 6 to 7 per cent.; prime mercantile paper 6 @ 6½ per cent. The market became nearly stagnant at a level of prices slightly under the highest. The trading presented no special feature. Bonds were steady.

[Furnished by J. J. Quinlan & Co., 290 Thames Street.]

New York, Nov. 8, 1906.

	Closing.
Am Car F. Com	43½
Am Sugar Com	134
Am Cotton Oil	35
Am Grass Twine	9
Am Loco Com	71½
Am. Smltg Com	151½
Am Ice Com	90⅝
Amalgamated	110⅝
Anaconda	269
Atchison Com	99
Atchison Pfd	101⅜
Balto & O Com	118¼
Bklyn Rapid Transit	78¾
Canadian Pac	174½
Ches & O hio	52⅝
Son Southern	37¾
Col Southern	69
Col. Southern 2d	67¾
Col. Fuel & I.	51⅝
Chi. & Alton	23½
Chi. Gt. West.	17½
Chi. Mil. & St. P.	171
Chi. R. I. & Pac.	28½
Del. & Hudson	218
Erie Com.	42
Erie 1st	77¾
Erie 2d	67½
Ill. Cen.	174¼
Int. Paper	18½
Louis. & Nash.	142
Manhattan	144⅝
Mex. Cen.	22¾
Missouri Pac.	93⅜
Mo. K. T. Co.	34
Nat. Lead Com.	76
N. Y. Central	128¾
Norf. & Westn.	91
Ont. & Westn.	45¼
Pacific Mail	36¼
Penna. R. R.	139¾
Peo. Gas (Chgo).	88¾
Pressed Steel	53½
Reading Com.	145½
Rep. I. & S. Com.	35½
Rep I. & S. Pfd.	98
Southern Pac.	91⅞
Southern Ry. Com.	33⅝
Southern Ry. Pfd.	91⅞
Texas Pacific	36⅞
Union Pac. Com.	182⅞
U. S. Rubber Com.	49⅞
U. S. Rubber Pfd.	107⅞
U. S. Steel Com.	46¾
U. S. Steel Pfd.	104⅞
Wabash Com.	19¾
Wabash Pfd.	43½
Western Union	85½

THE NEWPORT DRY GOODS CO.

BLANKET SHEETS.
150 pairs of fine Blanket Sheets to be disposed of in this sale for 50c.

ROYAL WORCESTER CORSETS.
The best Corset in this city, long, short and medium, for 50c.

Gilt and Oxidized Photo Frames.
Just received a choice line of frames, in all sizes. Price from 39c. UP

Flannelette Underskirts,
White and colors, special value, from 25c UP

Lace Edgings and Insertions.
In this sale you will find some good things in lace edgings with insertions to match, from, a yd. 5c UP

ART GUM. Something New.
Renovates Pictures, Wall Paper, Silks and Satins and other fabrics. Makes old things look like new. It cleans hand bags, fancy slippers and leather goods. (The dry cleaner). 10c. Package

GOLF GLOVES.
Gloves in all sizes and colors from 10c. A Pair Up

FRAMED PICTURES.
The largest, richest framed pictures you ever saw for 29c. EACH

TAKE THIS COUPON WITH YOU.
Daily News, Nov. 8th, 1906.
By presenting this coupon at our store Friday, Nov. 9, and paying 29c., you are entitled to one of our Rice or Oat Meal Double Boilers, grey enamel ware, 1 qt., regular price 49c., or our 69c. 4-qt. double boiler by paying 39c. Only with this coupon.
None delivered. None C. O. D.

Children's School Bags.
1 lot of Children's School Bags, black and red, waterproof, price 10c EACH

Children's Illustrated Story Books.
1 lot in this sale, at 9c EACH

Men's Heavy Fleeced Jaeger Underwear.
Felled seams, well finished, all sizes. No where in this city can such values be got for so little money. Don't fail to see this Underwear.

BOYS' SAILOR HATS.
Boys' Hats in all colors, made of corduroy, serge and astrachan. 50c. EACH

Women's Heavy Fleeced Hosiery.
Finest of fleece-lined, always sold for 15c. a pair, price in this sale, 2 PAIRS FOR 25c.

FURS.
Good reliable furs at low prices.

OUTING FLANNELS.
Very heavy, special in this sale. 9c

Have You Seen Our NEW LADIES' SHOE?
We have named it "OUR SPECIAL" and have priced it $2.50.
Compare it with any $3.50 shoe and you will acknowledge that it is just as good. Fully warranted. The price is 2.50

WOMEN'S and MISSES' TOURIST COATS,
In mixtures, this sale 4.98

SPECIAL.
Heavy Black Taffeta Silk Petticoats, value $7. Our price 4.98

LADIES' HOME JOURNAL PATTERNS.
10c AND 15c

166-168 THAMES STREET.

NEWPORT HOTELS.

NEW PERRY HOUSE.
Washington Square.
F. H. WISWELL, Prop.
Newly furnished and Modern
10 Suites with Bath.
Rooms $1.00 Day and Up
EUROPEAN PLAN

Cleveland House
27 Clarke Street.
Modern in every respect.
Rooms—Single, Double or en Suite.
All Home Cooking.
Table Board a Specialty.
People desiring nice, quiet, pleasant apartments, permanent or transient, Apply to Cornelius Moriarty, Prop

UNITED STATES HOTEL
LATELY REFURNISHED AND UNDER NEW MANAGEMENT.
Open the Entire Year.
Reduced rates by the week or month.
W. PETERSEN, Prop.

When the tip of a dog's nose is cold and moist, that dog is not sick. A feverish dry nose means sickness with a dog. And so with the human lips. Dry, cracked and colorless lips mean feverishness, and are as well ill appearing. To have beautiful, pink, velvet-like lips, apply at bedtime a coating of Dr. Shoop's Green Salve. It will soften and heal any skin ailment. Get a free trial box at our store, and be convinced. Large nickel capped glass jars, 25 cents.
JOHN M. CALLAHAN.

PERFECTION OIL HEATER
Gives intense heat without smoke or smell because equipped with smokeless device. All parts are easily cleaned. (Equipped with Smokeless Device) Made in two finishes, nickel and japan. Holds four quarts of oil and burns nine hours. Every heater warranted. If you cannot get heater or information from your dealer, write to nearest agency for descriptive circular.
STANDARD OIL COMPANY OF NEW YORK.

HANLEY'S PEERLESS ALE is used more for its strengthening and tonic effects than for its stimulating effect. It is eminently suited for the use of brain workers and professional men, who require the tonic, but do not desire the stimulating effect of liquor.

E. D. JONES & SON,
75 Thames Street.
Hides, Skins and Tallow.

Get the Best.

The range that consumes the least coal and gives the most heat for result, the range that will give most hot water for the coal burned, the range that will keep a fire two days on one hod of coal, the range that will last a lifetime and will burn least coal is

Spear's New Cooking Range.

For Sale in this City by

WILLIAM K. COVELL,

Sole Agent.

We are now receiving our stock of

Holiday Goods.

Remember the choicest pieces are always picked out first.

Make your selections now and have the goods laid aside for you until Christmas.

HERRMANN,

Jeweler and Silversmith,

204 Thames St.

Cold Weather Coming!

Order now Scranton and Wilkesbarre Coal for Winter Use.

Abram Almy Co.

MAPLE SYRUP.

Genuine sap, right from the tree, absolutely pure.

1-2 Pint Bottles,	.16
Pint Bottles,	.30
Gallon Tins,	1.40

JAS. H. DRURY & CO.,

Cor. Market Square and Thames St.

Florida Grape-Fruit,

California and Malaga Grapes.

BURLINGAME & CARRY.

HOWARD,

Painting Contractor.

Best Work in Every Branch of the Business.

OFFICE, 31 EVERETT STREET

A Bushel of Harmonicas

Regular Price 10c, while they last

3 cents each.

Saturday, Nov. 10,

All Popular Music,

14c.

Per Copy.

Barney's Music Store,

151 THAMES STREET.

FIGS.

New Figs,	20c. lb
New Honeycomb,	25c. box
Honey, plain,	25c. jar
Honey, with comb,	25c. jar

F. P. Garrettson & Co.,

16 & 20 Washington Square.

"Arrivals."

The Barges "HELEN" and the "BOUYANT" have arrived with 1,200 tons of the celebrated "WILKESBARRE" coal, in STOVE, CHESTNUT and EGG sizes, also some more of that real good "RED ASH" COAL in "STOVE" and "CHESTNUT" sizes, which pleased so many of our customers this summer.

This coal all fresh mined, bright, clean and fit to use.

Perry Bros. Coal Co.

THE DUSTLESS MACHINE CASE.

Defendant's Evidence Admitted in the Form of Depositions, and Exception Taken.

The superior court, Judge Sweetland presiding, resumed business at 2:30 Wednesday afternoon, the case of Jones vs. House Cleaning Company proceeding. Mr. Jones, the plaintiff, continued his evidence.

In cross-examination he said the 8 by 8 machine came in March or April. He went to St. Louis April 12. He did not have sufficient power to run the 8 by 8, it took 12 horse power. The 6 by 6 took 6 horse power. Defendant knew this. Immediately after delivering the 8 by 8 at the freight depot (and getting receipt therefor) witness put an attachment on it. He did not reply to defendant's letter in regard to returning the 8 by 8.

When buying the machine witness thought it was to be a dustless method. At St. Louis he learned it would require a truck, fan, etc. He said the machine was no good and not what he expected, and defendant had better take it back. He wanted to get rid of the whole business and get his money back. They would not agree to this. They said they would pay what he had paid for freight. He took it. He did not begin figuring damages until he returned to Newport. If they had shipped the machine right in the first place he would not have been so far behind, by six weeks. Witness was pretty warm in St. Louis when they were so sarcastic with him. Didn't say that day what he would do. Was told the machine had been shipped that day. Signed a receipt for $23.19 for freight and express. The clutch pulley is used now; no damages are claimed for that. It could not be used on an 8 by 8.

Witness questioned a signature which Judge Burke took to be his. Witness didn't think he signed such a paper. (He was asked to write his signature, and did.) He had said in the district court that it did not look like his signature. The court ruled that the paper could not go in until it was proved to have some connection with the case.

Mr. Levy wanted to ask some questions about the attachment made on the 8 by 8, which had been denominated a "trick." The court thought this attachment had no bearing on the merits of the case. Witness said so far as he knew defendant had no property but the 8 by 8 in Rhode Island and that he made the attachment upon advice of counsel.

William H. Sisson, foreman for plaintiff, testified in corroboration. People want the new system of carpet cleaning. Everybody is sanitary-crazy now. Many were waiting to have work done by the new machine. Some of them had their carpets beaten in the yard with a stick rather than have the old machine method.

Judge Burke opened for defendant. The intended favor proved to be none. By some oversight notice of sending an 8 by 8 was not sent. Mr. Jones had no need to go to St. Louis. He went and made a number of demands and the result was a payment in full of all claims and an agreement to return the 8 by 8. To save the large expense of coming to Newport, defendant's evidence is in the form of a deposition.

Mr. Levy objected to the introduction of the depositions and the court sent out the jury. Mr. Levy said it appears that a notice was issued (by one Pumphauser) September 17, 1906, that on request of defendant depositions would be taken in St. Louis September 25 at 11 a. m. 72 hours' notice to be given plaintiff. The notice was served on Mr. Levy on the nineteenth of September at 3.48 p. m. The law requires reasonable time to be allowed to give a client or his attorney a full opportunity to be present. The case was tried in the district court August 14. Engagements of counsel should be considered and usually are. When notice was served on Mr. Levy, cases had already been assigned for trial.

The court interrupted: "I suppose you have been busy ever since;" on that account the depositions might not yet be taken. Mr. Levy thought the time allowed was not sufficient. He also objected that the notary taking the depositions was also the stenographer, and that no other notary certified that the one taking the deposition had been sworn.

The court said: "You can get out to St. Louis in 18 hours." He thought six days reasonable time, and if the notary says he was sworn that is sufficient. Mr. Levy excepted to the ruling and the jury came back. Judge Burke then began to read the depositions.

First, the president of defendant company deposed. The order was given by a New York concern, which was directed to send an 8 by 8 compressor to Newport. (The court ruled that plaintiff could not now object to anything in the depositions; it should have been done before the magistrate at the hearing). Deponent sent an 8 by 8 at the price of a 6 by 6, as Newport is the home of millionaires and he thought the larger machine would work more satisfactorily. He discussed all losses with Mr. Jones, who finally accepted $23.19 in full of all claims. Deponent attached the receipt to his deposition. It specifies freight, cartage and expenses to Providence. Mr. Jones seemed satisfied, shook hands and agreed to return the 8 by 8.

It being 4:30 the court adjourned to 9:30 A. M. Thursday.

SUCCESS OF THE TEACHERS' COOK BOOK.

The teachers of the Calvert School are arranging to hold a sale of cake, candy, fancy articles, etc., for the benefit of the Teachers' Retirement Fund some time after Thanksgiving. It is also announced that a second edition of the cook book will be ready about Thanksgiving. This cook book was arranged by Misses Hunnett and Sunester from the best recipes furnished by housekeepers in Newport, and was offered for sale at the bazaar for the retirement fund. There was a good sale at that time and the recipes proved so satisfactory that there has since been a demand for the book. This was met as long as the first edition lasted but since the last copy was sold the demand has been so steady that the editors have decided to print a second edition, feeling that the s[illegible] [illegible] demanding [illegible] issued locally like this which makes such a hit as to call for a second edition; in fact few such books ever reach that point.

DEFEATED FORT ADAMS MEN.

Second Team from Fort Greble Win in Game With Soldiers by Score of 22-0.

The football team from the Seventy-eighth company was defeated by the second team from Fort Greble yesterday afternoon in an interesting game, by the score of 22 to 0.

The first half was so one-sided that it was not worth the trouble of staying out in the cold to witness it, but the boys from Adams braced in the second and sprung a big surprise on their heavy opponents by playing them to a standstill, keeping them from scoring, and rushing through Greble's line for long gains. The boys from Adams carried the ball up the field a number of times within striking distance of Greble's goal line, but lost the ball on fumbles twice when they were inside the 10-yard line, and were held for downs once.

Reardon, the star half-back for the Greble regulars, played left half for the second team and put up a star game on both the defense and on the offence, scoring three of the four touchdowns for his team. He received the ball on Greble's 10-yard line on a kick-off and went through the whole opposing team for 100 yards and a touchdown. All his work was on the same style of play, and on the defense he was a tower of strength. Dillon, for Adams, also played a star game, and his punting was a feature, for he succeeded in getting off some punts for 40 and 50 yards.

The playing of Reardon, Deegan and Cunha for Greble, and of Dillon, Sullivan, Tipton, Lynn and Wallace for the Seventy-eighth company was the best.

After the game the boys from Adams were entertained and had refreshments served to them in the canteen by the Greble men. They left the post well pleased with the treatment they had received there, and say they will repay their hosts when they play the return game at Fort Adams. The line-up was as follows:

Greble Second	Seventy-eighth Company
Burnett, l. e.	Tipton, r. e.
Moody, l. t.	Rudolph, r. t.
Schultzhauser, l. g.	Butterworth, r. g.
Blas, c.	Rank, c.
Welfelt, r. g.	Abeart, l. g.
Ferguson, r. t.	Harlan, l. t. & r. g.
	Tinker, l. e.
Timmins, r. e.	Lynn, l. e.
	Sullivan, q. b. & l. h. b.
Deegan, q. b.	Rochford, q. b.
Reardon, l. h. b.	Bunnell, l. h. b. & l. t.
Cunha, r. h. b.	Wallace, r. h. b.
Pivorotto, f. b.	Dillon, f. b.

Touchdowns, Reardon 3, Cunha 1; goals from touchdowns, Deegan 2; referee, Williams; umpire, Banford; timer, Walters; linesman, Jones; time, 20 minute halves.

TRAFFIC ON THAMES STREET.

Wagon traffic through Thames street in the vicinity of the Parade corner is now more difficult than ever and will soon cease altogether for a day or two to permit the gas main to be put in. Regardless of the difficulties of traffic, wagons which do not need to be driven on Thames street still insist in using the way, to the great disadvantage of those which must use it. This condition of affairs suggests that Newport may well follow the plan adopted in New York, of regulating traffic on crowded ways by establishing rules which must be observed. Even in the metropolis there are few streets which have more traffic in proportion to their area than does narrow Thames street.

TO INVESTIGATE ACCIDENT TO TENNESSEE.

Captain Edward Wilcox and Charles A. Potter, constituting the local board of United States steamboat inspectors, will go to Fall River Monday to conduct the investigation and take testimony in regard to the collision between steamer Tennessee, belonging to the Enterprise Steamboat Company and an unknown schooner. The accident happened in Long Island Sound the night of October 20. Although the accident happened within the limits of the New Haven board, yet the testimony will be heard by the local inspectors and then forwarded to that board for a decision.

The inspection will take place aboard the steamer, when she arrives at Fall River from New York Monday, and it is said that judging from the large number of witnesses, the investigation will take some time. It is a rather novel occurrence for the local inspectors to hold an investigation of this kind aboard one of the crafts that figured in the collision, as they are generally held in the local office. The hearing will be private and no testimony will be given out until the decision is rendered by the New Haven board.

"THE VIOLIN SOLO."

The News is in receipt, from the author, of a thin volume of short stories, entitled "The Violin Solo," by Mrs. Louisa Cutler Francis Curtis, daughter of the late Dr. Samuel W. Francis of this city. This is the first published work of the author and will be received with interest by her friends here and elsewhere. It is issued by The Milne Printery of this city, and with its dainty binding in red and gold is a creditable piece of book making.

BELIEVES IN WRIGHT'S AMATEUR STANDING.

The amateur standing of Beals C. Wright, former national tennis champion and member of the last two American teams that have attempted to bring back the Davis cup to this country, is upheld by Dr. James Dwight, president of the United States Lawn Tennis Association, in a statement made last night. It has been said that charges of professionalism would be brought against Wright by the British and United States lawn tennis associations, because of his alleged connection with a sporting goods house.

"I so thoroughly believe in the purity of Mr. Wright's amateur standing," said Dr. Dwight, "that I would accept his entry tomorrow for a Newport tournament without question."

YOUNG MEN'S CHRISTIAN ASSOCIATION NOTES.

The men's meeting in the Young Men's Christian Association gymnasium next Sunday will be addressed by Mr. James E. Gray, missionary to the fishermen, who lives in Tiverton. Miss Marion Gray, who possesses a fine soprano voice, will also be present to sing at the service.

The Senior, Intermediate and Junior gymnasium classes are large and their average attendance much better than last year. The business men's class has been a little slow in starting, but has every prospect of being as successful as in former years.

Mr. William A. Cobb, a member interested in bowling, has offered a pair of Regal shoes as an extra prize for the highest three-string total in the two-man tournament now going on. Mr. Mutley leads at present with a three-string total of 300 plus, and the following two-man teams are in the lead: Ward and Caswell, 518; Sherman and Jacoby, 517; Mutley and Adams, 514.

Considerable interest is manifested in the lecture on "Rescue and Resuscitation," to be given before the Senior gymnasium class tomorrow night by W. E. Longfellow, state superintendent of the Volunteer Life Saving Corps. Mr. Longfellow will give a demonstration of how to resuscitate a drowning man. This lecture is open to the public as well as members.

"THE DREAM OF THE YEAR."

The scene at the close of the second act of "The Sleeping Beauty and the Beast" is described as the most gorgeous exhibition of the possibilities of stage art ever witnessed in any theatre. It is the "Dream of the Year," representing "The Four Seasons." For Spring, the scene shows farmers ploughing the fields, sheep peacefully grazing on the hillside, and companies of young women as violets, lilacs, hawthorns, apple blossoms and other flowers of the first season of the year. Then the scene gradually unfolds into Summer, with a display of roses of all colors, while the distance shows a bit of country and lake. Fall has its harvest, a succession of sports, autumn leaves in all their variety of coloring and the vivid scarlet of the poppies. The dancers are all in snowy white for Winter, but their head dresses are made of the leaves of the holly with its red berries. At the signal thousands of incandescent lamps which have been concealed in the dresses of the dancers flash and tremble and the whole theatre is flooded in light.

A PLEA FOR REV. MR. LOWRIE.

To the Editor of the Daily News:

Dear Sir: Will you permit me to say a kind word for Rev. Mr. Lowrie, as I have the pleasure of that gentleman's acquaintance. I know that he is incapable of hurting the feelings of any person intentionally. Personally I think the community ought to remember the great pleasure given us last summer through the kindness of Rev. Mr. Lowrie and Mr. Baker, when Trinity Church could hardly accommodate the number of people that flocked to hear the singing of Mr. Baker's New York choir.

Yours truly,
J. E. C.

Newport, Nov. 8, 1906.

JAMESTOWN.

[Regular correspondence of the News.]

Mr. F. G. Littlefield has left for a week's hunting near Hope Valley in the western part of the state.

J. C. Terry's spile driver Daisy of Fall River is making repairs to the wharf of the Conanicut Yacht Club.

Mrs. George Sowle has gone to Providence for a short visit.

Mr. A. L. Champlin is building a small store near the West Ferry for Mr. Manuel DeLouis, to be used as a meat market.

Mr. and Mrs. William Allen of Narragansett Pier are spending a portion of their honeymoon on the island.

Conanicut Grange, No. 21, held a meeting last evening in the town hall at which a candidate was initiated.

A party of hunters who crossed the island yesterday from Newport to shoot in Narragansett, report finding the carcasses of two bucks in the woods near Saunderstown. The antlers and a small portion of the skull of each animal had been removed, but it was not positively known whether the deer had been shot contrary to the law or had died from natural causes.

AFRICAN WALKING FISH.

[London Daily Graphic.]

Several examples of a zoological paradox—a fish which would be speedily drowned if placed in deep water—have just been added to the collection at Regent's Park. This is the African walking fish, which spends the greater part of its existence upon the mud banks of tropical rivers. Its method of progression has been described by naturalists as of the "hop, skip and jump" variety, and when journeying inland, as it does over long distances, it climbs by means of the breast fins over the roots and even into the boughs of trees.

These curious creatures, which belong to an important group known as lung fishes, form a connecting link with the higher forms of life, the air bladder being converted into what is practically a lung. When the rivers dry up in the hot season they bury themselves in the mud, breathing in the air like a frog or a newt. In Australia there are several varieties of lung fishes, one of the largest, which is much esteemed as an article of food, some times attaining a length of six feet.

NOW

Is the time to buy a

Dinner Set,

Thirty-five patterns to select from.

ERASTUS P. ALLAN,

131 & 133 Thames Street.

CANNEL COAL

NO. 2 CHESTNUT.

WHITE ASH COAL. RED ASH COAL.

Heirs of George Bowen,

Telephone 115.

BOWEN'S WHARF.

SAWED WOOD.

KINDLING WOOD.

Fall and Winter Bulbs.

My Bulbs, consisting of Tulips, Hyacinths, Crocus, Anemones, Freesia and Narcissus have arrived and I would invite your inspection before purchasing. Fruit Jars, all sizes. Jelly Tumblers and Rubbers for all jars. Boston Ferns, Rubber Plants, Palms, etc. Always on hand. Coal Hods, all sizes. Sieves from 15c. up. A heavy Galvanized Ash Can for $2. All kinds of Enamel and Tin Ware. Gas Mantles from 10c. to 25c. Try my new Air Light for 50c., complete with mantles.

At H. L. DEBLOIS'S,

Telephone 958 80 Broadway.

The Newport Journal and Weekly News

contains an immense amount of local matter

CHAMPLIN STILL HOPEFUL.

Ex-Senator from Block Island Will Not Consider Election Decisive Till Board Passes on Ballots.

Ex-Senator C. E. Champlin of Block Island, who was defeated for Senator Tuesday by Senator J. Eugene Littlefield by four votes, on the face of the returns, will not consider the election decided till the state returning board has passed on the ballots. Town Clerk E. P. Champlin took the ballots to Providence yesterday. The town election officials called seven ballots defective on the senatorship, counting for Littlefield some that they believe may prove invalid.

A recount has been asked for on the town's vote for steamboat commissioner. Lorenzo Littlefield, the present incumbent, who sought re-election, was declared defeated by one vote by H. K. Littlefield, who represents Senator Littlefield's forces. It is held by the Champlin leaders that at least two ballots which were counted for H. K. Littlefield will be declared invalid.

The members of the steamboat commission hold office for five years and as the present lease of the town's steamer, New Shoreham, to the New York, New Haven & Hartford road expires in three years, the control of the commission may be an important factor in the island's factional war over steamboat matters at the end of the lease.

Many of the Champlin voters on the island marked their ballots only for senator and representative, disregarding entirely the general state ticket, for fear of invalidating their ballots.

ENTERPRISE LINE BUYS A STEAMER.

Steamer St. Croix of the Eastern Steamship Company has been sold to the Enterprise Transportation Company, and left Boston yesterday for Fall River to run between that city and New York. Her run between Boston and St. John will be taken by the new turbine steamer Governor Cobb, which sails today.

The St. Croix is a wooden propeller steamer, 240.7 feet long, 40.4 feet beam and 25.9 feet depth of hold, with a net tonnage of 1,064 and a gross tonnage of 1,994. Since her building at Bath, 11 years ago, she has been used on the International division of the Eastern Steamship Company.

PROGRESS ON THE ARTILLERY ARMORY.

It is now not expected that the Newport Artillery will be able to occupy the reconstructed armory before the first of December. The exterior of the building has been completed and the clearing up is in progress. Inside much of the finish is in place and painters are at work on the upper floor woodwork. The heater men are putting in radiators and altogether the work is that of finishing up, but there is considerable of it to be done.

BOYS' CABINET WINS.

At the Young Men's Christian Association bowling alleys last evening the Boys' Cabinet team defeated the Rangers second team three straight strings. Springett of the winning team was high roller, with a single of 100 and a total of 266. The individual and team scores were as follows:

Boys' Cabinet.				
Koehler,	88	76	82	—246
Burnham,	82	66	84	—232
Arnold,	73	74	88	—235
Brack,	84	80	86	—250
Springett,	81	100	85	—266
	408	396	425	1229
Rangers Second.				
Dillon,	72	70	66	—208
Quarry,	61	75	73	—209
Collins,	87	57	62	—206
Coffey,	68	79	63	—210
Sherman,	69	97	77	—243
	357	378	341	1076

MORTGAGEE'S SALE.

Mortgagee's Sale.

BY VIRTUE of the power of sale contained in a certain Mortgage Deed made by John H. Glover of the City and State of New York, (with Helen LeRoy Glover, his wife, in release of dower) to the Savings Bank of Newport, a corporation legally created under the laws of the State of Rhode Island and located at Newport in said State, dated September 9, 1889, and recorded in Volume 23 of the Mortgages Land Evidence of said Newport at pages 334 and 335, breach of the condition of said mortgage having been made and still existing: the said Mortgagee will sell at public auction in front of the Banking Rooms of the said Mortgagee, 252 Thames Street in said Newport, on Monday, the 19th day of November, A. D. 1906, at 12 o'clock noon, all the right, title and interest which said John H. Glover and Helen LeRoy Glover had at the time of the execution of said Mortgage and did by said Mortgage convey in or to all the lands and property conveyed by the said Glover to John Edward Addicks by deed dated September 15, 1900, and the buildings and improvements on said Addicks land, and the privileges, easements, and appurtenances thereof, whether granted, created, mentioned or referred to in or by said deed or however granted or created; which premises so conveyed to said Addicks consist of two lots of land with the buildings and improvements thereon, and the appurtenances thereof as aforesaid and divided from each other by portions of Beacon Hill Road, one lot containing 4 and 431-1000 acres, and the other containing 23 and 498-1000 acres, more or less, and said two lots taken together being bounded Northwesterly on Helena Road, in said Newport, Northerly on Beacon Hill Road, Easterly on land of the heirs of Charles S. Bradley, deceased, Southeasterly on Brenton Road and Southwesterly on land now or late of Mary Augusta King, as more particularly shown in and by said deed to Addicks and the plat annexed thereto—said property above described being all the property that was granted by said mortgage and which has not heretofore been released from the lien of said Mortgage which said Mortgage deed is hereby made part hereof.

And the said Mortgagee hereby gives notice that it intends to bid for said property at said sale thereof.

SAVINGS BANK OF NEWPORT
By G. P. Taylor, Treas.

Newport, R. I., Oct. 25, 1906.

AUCTION SALES.

Furniture at Auction.

Friday, November 9,

AT 10 O'CLOCK A. M.

At 44 Farewell Street,

Will be sold the entire contents of house, consisting of Parlor Set, Oak Sideboard, Cherry Chiffoniere, Round Oak Table, Ebony Easel, Mahogany Table, Enamel Bedsteads, Chamber Sets, Range, Singer Machine (drop head), Ice Box, etc., etc.

FRED W. GREENE,
Auctioneer.

Farm Stock and Tools at Auction

ON TUESDAY, NOV. 13, 1906,

AT 10:30 A. M.

I will sell the entire stock and tools located on the George B. Anthony farm, corner of West Main road and Freeborn street, Portsmouth, R. I., consisting of 9 Cows (three are springers, one new milch), 1 extra Team Horse, of 1,500 lbs., 17 tons Hay in barn, 10 stacks Corn Fodder, 1 stack Straw, 70 bushels Oats, 300 bushels Corn on the ear, 40 bushels Second Potatoes, 25 bushels Small Corn, lot of Hens and Chickens, 1 Express Wagon, 1 One-Horse Lumber Wagon, 1 Democrat Wagon, 1 Carryall, 1 Goddard Buggy, 1 Dexter Queen Buggy, 1 Sleigh, 2 Wheelbarrows, 1 Eight-Can Cooley Creamer, 1 set Platform Scale, 1 Seed Sower, 1 Spring-Tooth Harrow, 1 Side-Hill Plow, 1 Wheel Hoe, 1 Seed Planter, 1 Onion Planter, 1 Horse Rake, 1 Square Harrow, lot Hen Wire, 4 Henhouses, lot of Lumber, 3 Ox Yokes, 1 Corn Sheller, 1 Incubator, 1 Grindstone and a quantity Small Farming Tools.

Newport and Providence cars pass the farm. Come one, Come all, and witness an auction second to none.

If stormy sale will take place next fair day.

J. T. GARDNER,
Auctioneer.

Administrator's Sale

—OF—

FARM PROPERTY,

On Wednesday, November 21, 1906.

AT 11 A. M.

I will offer for sale by auction, one of the best farms on Rhode Island, the farm of the late George B. Anthony, located at the corner of West Main road and Freeborn street, Portsmouth, R. I. Said farm contains 50 acres with Two-Story Dwelling House, large Barn and Sheds. The farm has a never-failing supply of water the year round and is well adapted for poultry raising, it having a large brook running through a part of it; is also well adapted for tillage purposes. The Newport and Providence electric cars pass on one side of the farm and it is within one and one-half miles of the steam road and five minutes' walk to churches and schools. It could be made a fine gentleman's place without much expense.

The terms will be made easy as a part may remain on mortgage. Conditions at time of sale.

SETH ANTHONY, Administrator. J. T. GARDNER, Auctioneer.

Do Not Delay.

Take advantage of this beautiful weather and have your house painted to protect it from the winter storms.

We make special prices for the months of November and December, and the Quality of our work remains the same. Ask for estimate.

Hayman & Nason,

Painters and Decorators,

19 FRANKLIN STREET.

Telephone.

Old Colony St. Ry. Co.

ELECTRIC LIGHT, HEAT AND POWER.

ILLUMINATING DEPARTMENT.

449-455 Thames St.

Telephone 28-2.

For Sale

Hudson River Blue Crushed Stone

For paths and driveways.

ALSO FISHER'S ISLAND BRICK BY THE CARGO.

J. K. SULLIVAN.

PHARMACISTS.

DRUGS, MEDICINES, PRESCRIPTIONS.

Cole's Pharmacy,

302 THAMES STREET.

AGENCY

Huyler's Candies.

WM. H. COTTON,

Druggist and Apothecary.

226 THAMES STREET.

USE

DOWNING'S RUM AND QUININE

FOR THE HAIR.

A reliable toilet preparation preserving, restoring and beautifying the hair, rendering it soft and glossy. Free from all irritating matter. It softens the hair, when hard or dry. Acting upon the roots, keeps the scalp in a healthy condition.

PREPARED ONLY BY

DOWNING BROS., PHARMACISTS,

42-44 BROADWAY.

THELMA,

The LATEST and BEST, LOVELY and LASTING PERFUME.

Call and sample at

CALLAHAN'S DRUG STORE,

At the corner of

BROADWAY AND COLLINS STREET

NEW BOOKS.

DIARIES FOR 1907.

Now is the time to make sure that you have the same kind of a Diary that you are using now.

Gray Mist, by the author of Tribulations of a Princess.

Memories and Thoughts, by Frederic Harrison.

Certain Delightful Towns, by W. D. Howells.

New Books are being constantly added to my stock and I would like you to call and look them over.

SIMON HART

202 THAMES STREET,

Telephone 304.

Standard DIARIES

For 1907.

Purchase your diary early so that you may duplicate your last year's book.

CARR,

DAILY NEWS BUILDING.

The LAPPIN Store

IN FURS

We lay claim to

LEADERSHIP

—IN—

STYLES, QUALITY, and PRICES

The display of handsome furs to be seen here is a source of much pleasure to both customers and ourselves. We determined 'way before the season began to spare neither time, pains nor money in assuming leadership in styles, quality and low prices. The combined energy of this organization was directed to that end. Now we can proudly look back on the obligations and responsibilities necessary to attain leadership as real pleasure. The reward is sufficient, for in no past season have we been so well prepared to climax others and eclipse ourselves.

Just a few more words about kinds and prices.

Real North American Mink Pillow Muffs, with down fillings, the kind other stores sell at from $35 to $50. Our price $25.

Real Mink Sets, comprising large pillow muffs and long wide neck piece; muff with 8 stripes, the greatest value shown, anywhere, at $35. Our price, set, $20.

Squirrel Coney Scarfs and Muffs, in sets to match; value $12.98. Our price $8.98.

Martin, finest quality, value $50. Our price, set, $32.

Brook Mink Sets, value $10.95. Our price, set, $9.98.

Persian Lamb, fine small curl, large muffs and scarfs, value $25. Our price, set, $16.98.

Chinchellete in sets, extra size muffs, also scarfs; value $20. Our price, set, $9.98.

You can't tell them from real Chinchilla.

Isabella Fox Sets, scarfs and muffs, value $22.50. Our price, set, $15.98.

Sable Op. Sets, extra fine quality, value $18.98. Our price, set, $14.98.

Grey Squirrel, North American, large muffs and neck pieces, value $32.50. Our price, set, $22.98.

Isabella Op. Sets, value $15.50. Our price, set, $8.98.

Isabella Fox Sets, muff of one whole fox skin, comprising head and tail; Scarf or neck piece comprises two whole Skins with heads and tails. Value $50. Our price, set, $39.

Krimmer extra large Pillow Muffs and Scarfs; value $20. Our price, set, $10.98.

Grey Squirrel Scarfs, value $5.95. Our price $3.98.

Also Grey Squirrel Muffs, value $15. Our price $8.98.

Black Lynx, a beauty, set, value $50. Our price, set, $25.

Silver Tipped Fox Set, value $75. Our price, set $45.

A Fine Assortment of fine Mink Scarfs at Low Prices.

Russian Sable Scarfs, value $35. Our price $18.98.

Krimmer, Chinchilla, Squirrel, Muffion, Fox, Lamb, etc., at from 98c. to $9.98 per set.

We guarantee every Piece of Fur We Sell.

147 Thames St. Tel. 343.

L. W. COUDRAY.